

NASAL CAVITY & PARANASAL SINUSES

Dr Maan Al-Abbasi
PhD, MBCChB, MD



Nose is a sign of Beauty, Sometimes!



Figure 22.2a The external nose.

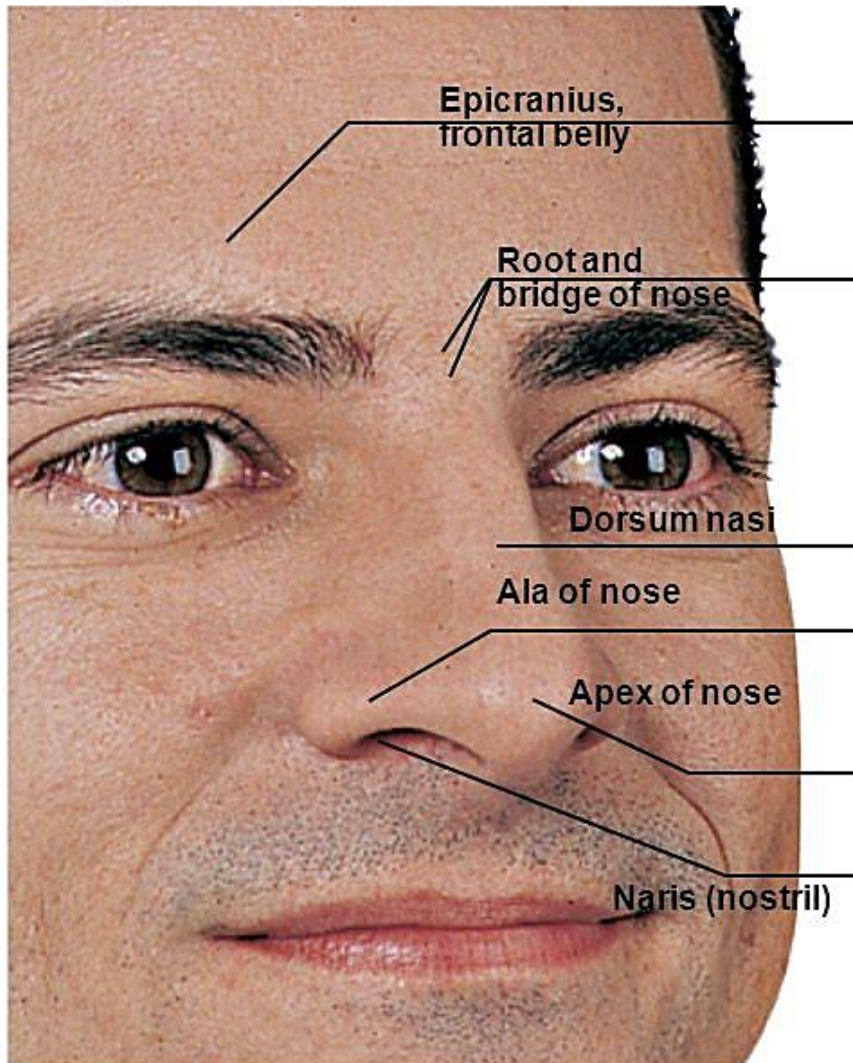

- The Nose - Two regions:
external nose &
nasal cavity

- External nose-root, bridge, dorsum nasi, and apex
 - **Philtrum**-shallow vertical groove inferior to apex
 - **Nostrils (nares)**-bounded laterally by *alae*

(a) Surface anatomy

The Nose - Exterior

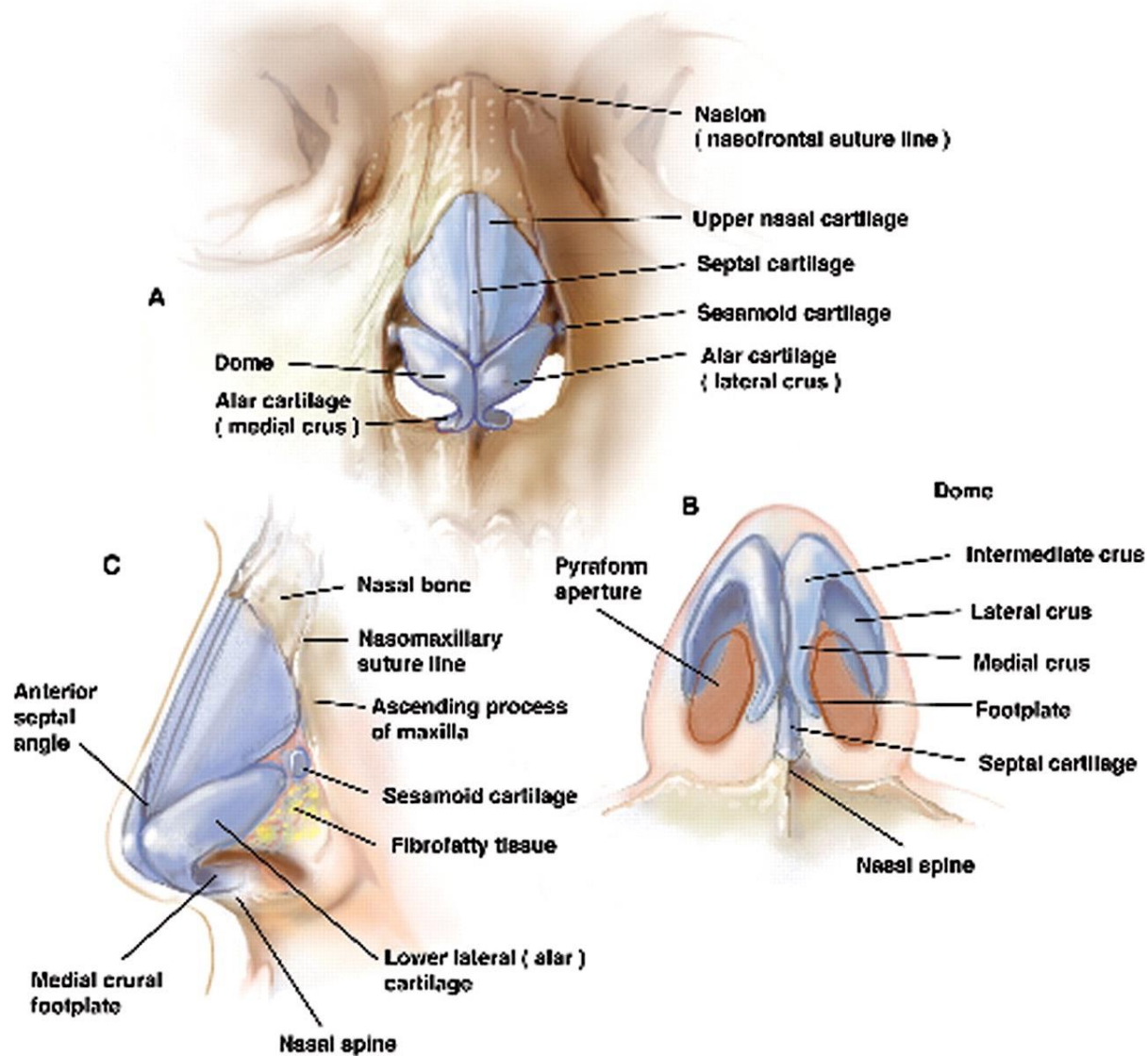

Broken Nose



Brusing around eyes and swelling of nose

Fracture of nasal bones



Common sites for CSF leak

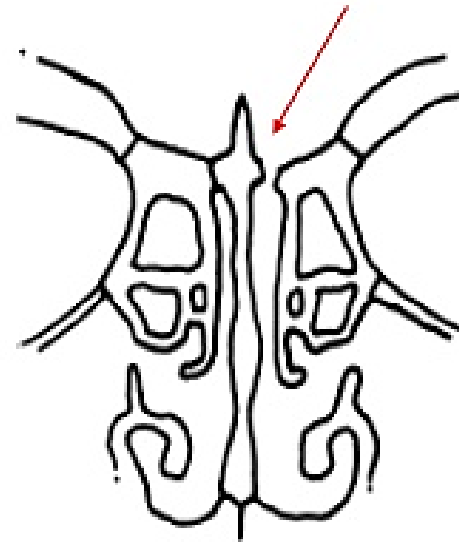
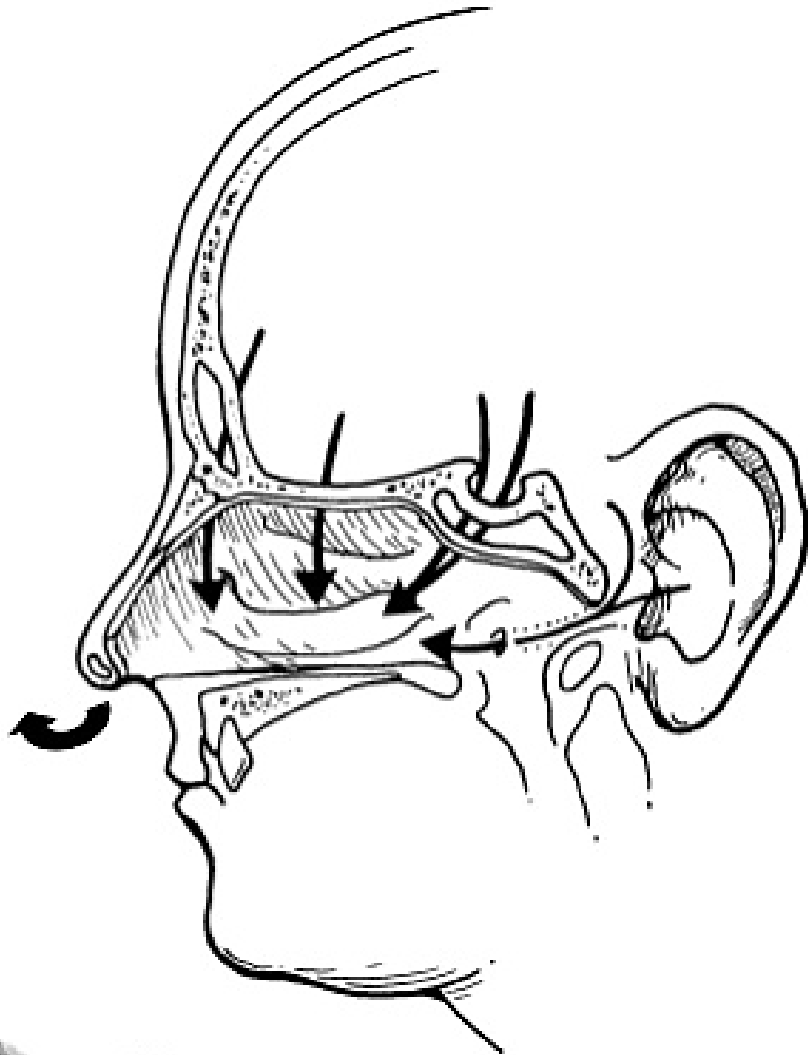

- Cribriform plate, frontal sinus, Ant. Eth. roof.
- posterior ethmoid roof,
- sphenoid sinus.
- temporal bone (pseudorhinoliquorrhea).



Nose - Boundaries

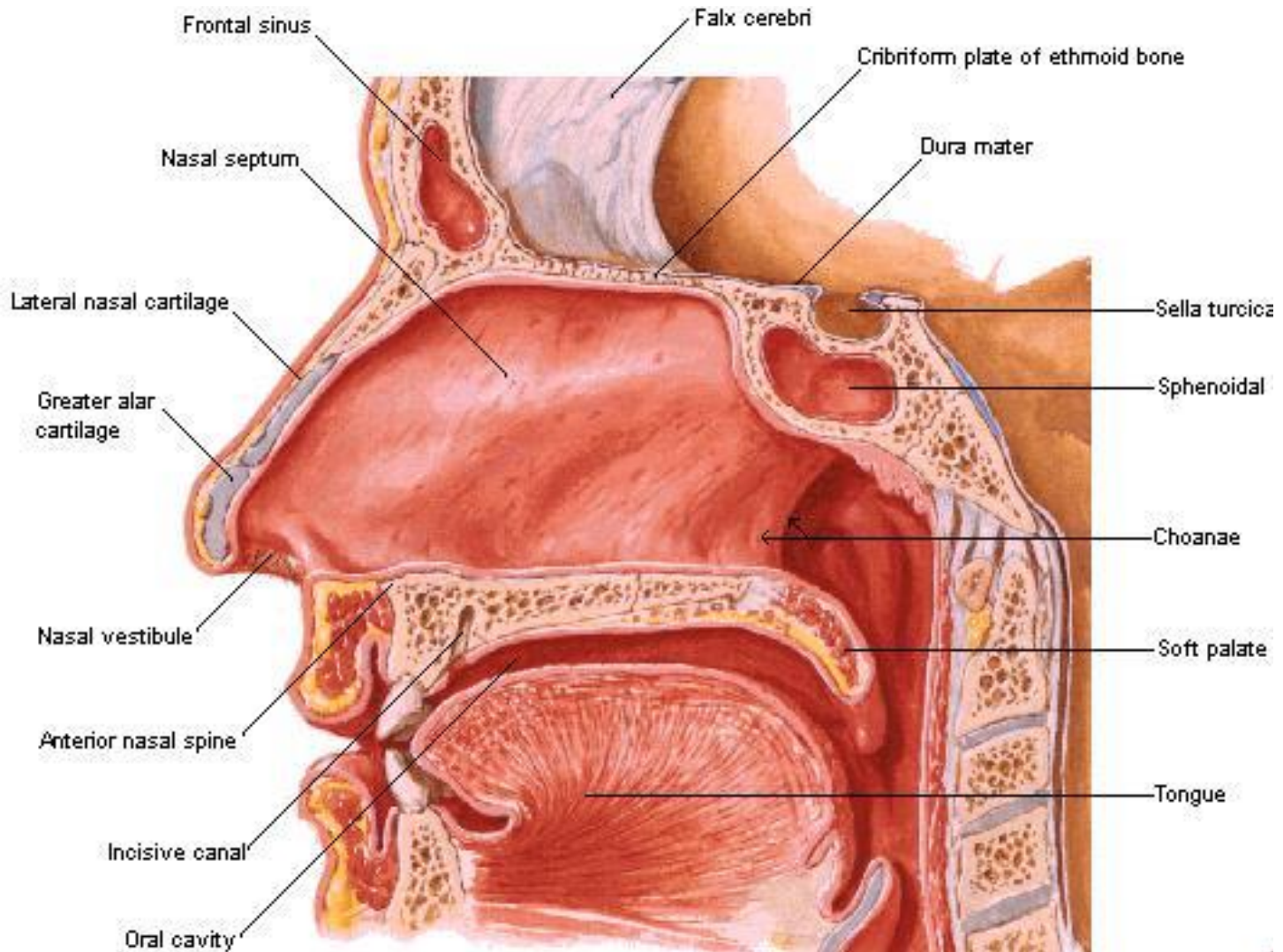

Nasal Cavity

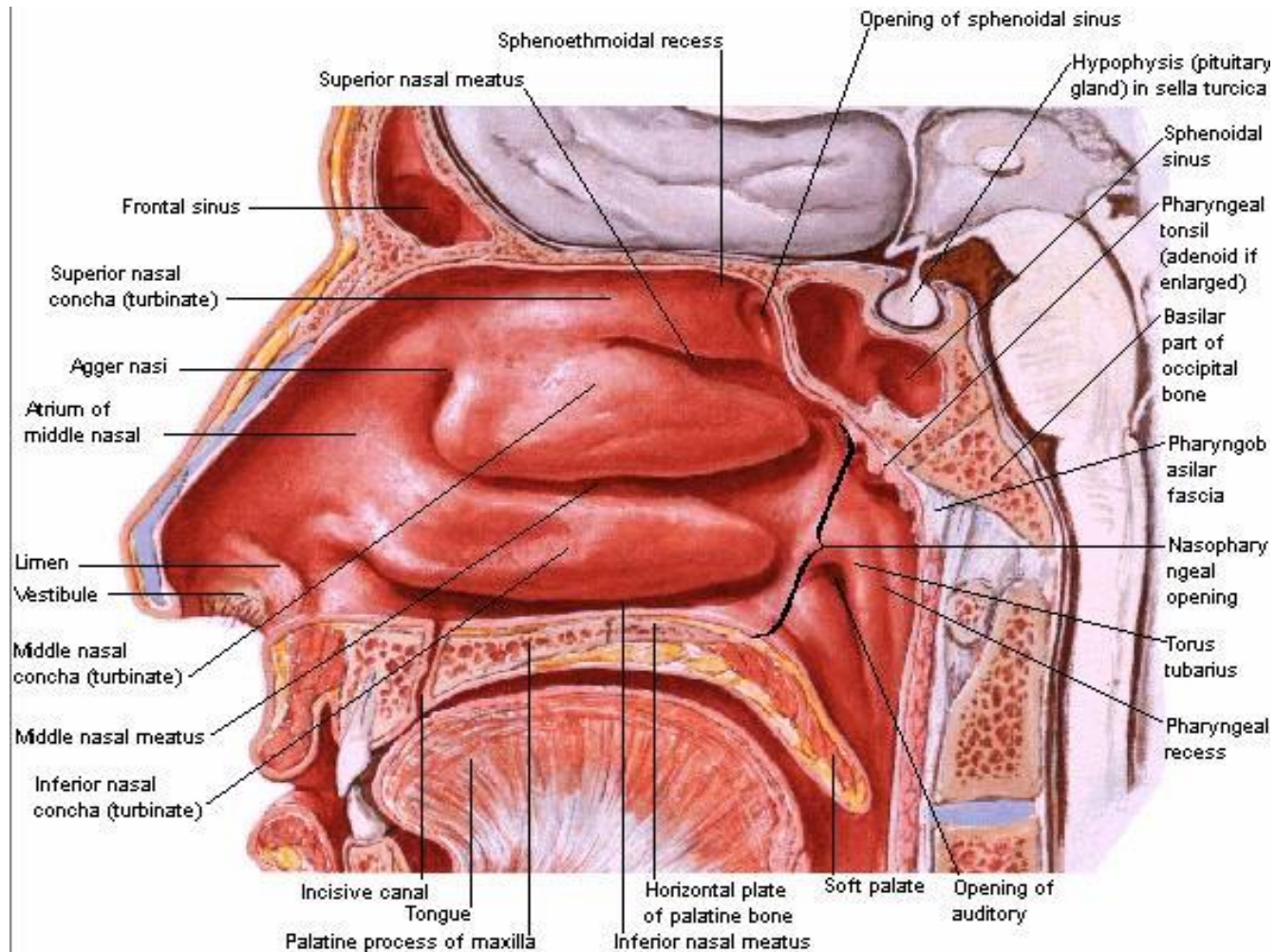

Choanae (posterior view)

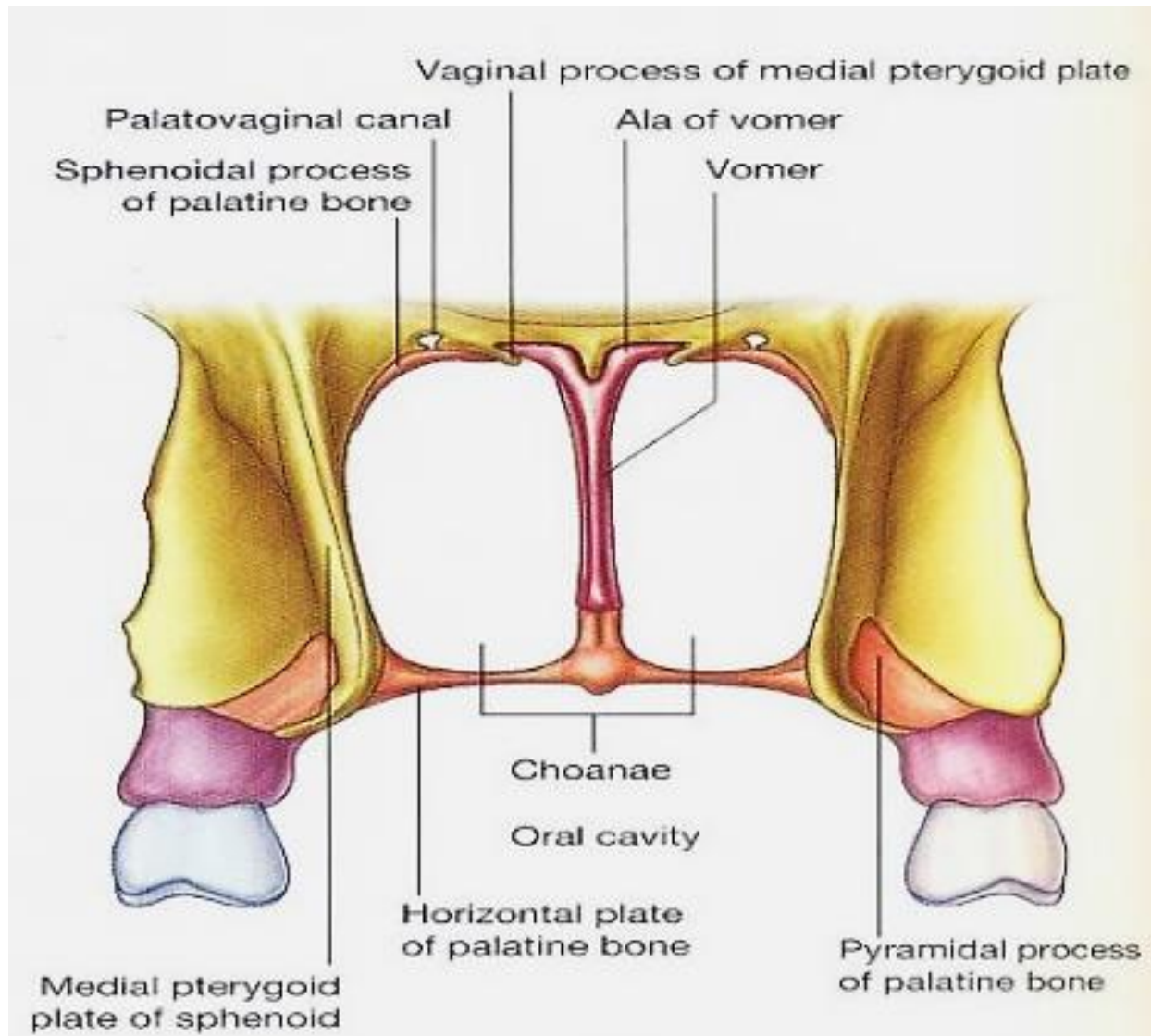

Medial wall of the Nose

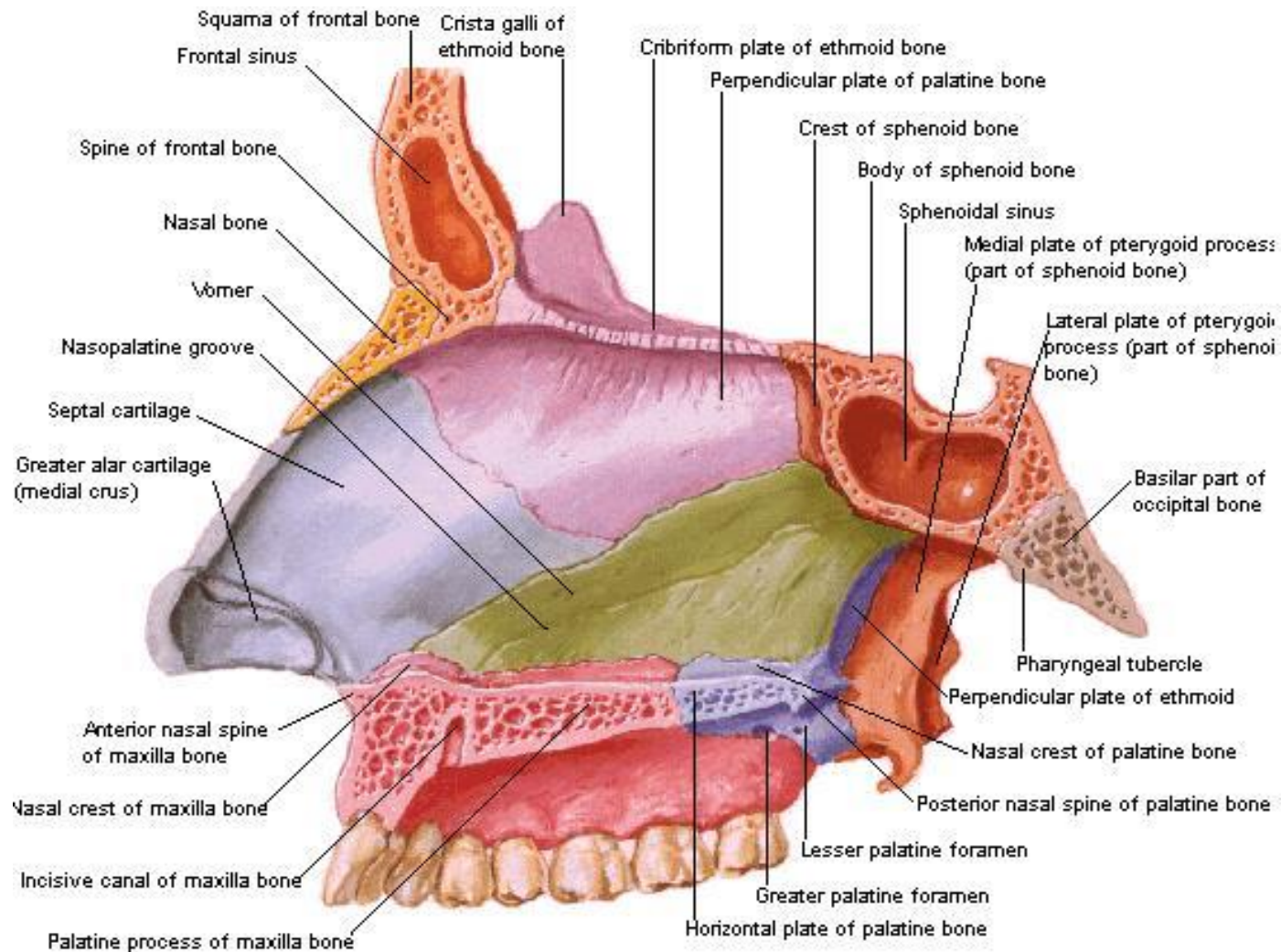

Nasal Septum

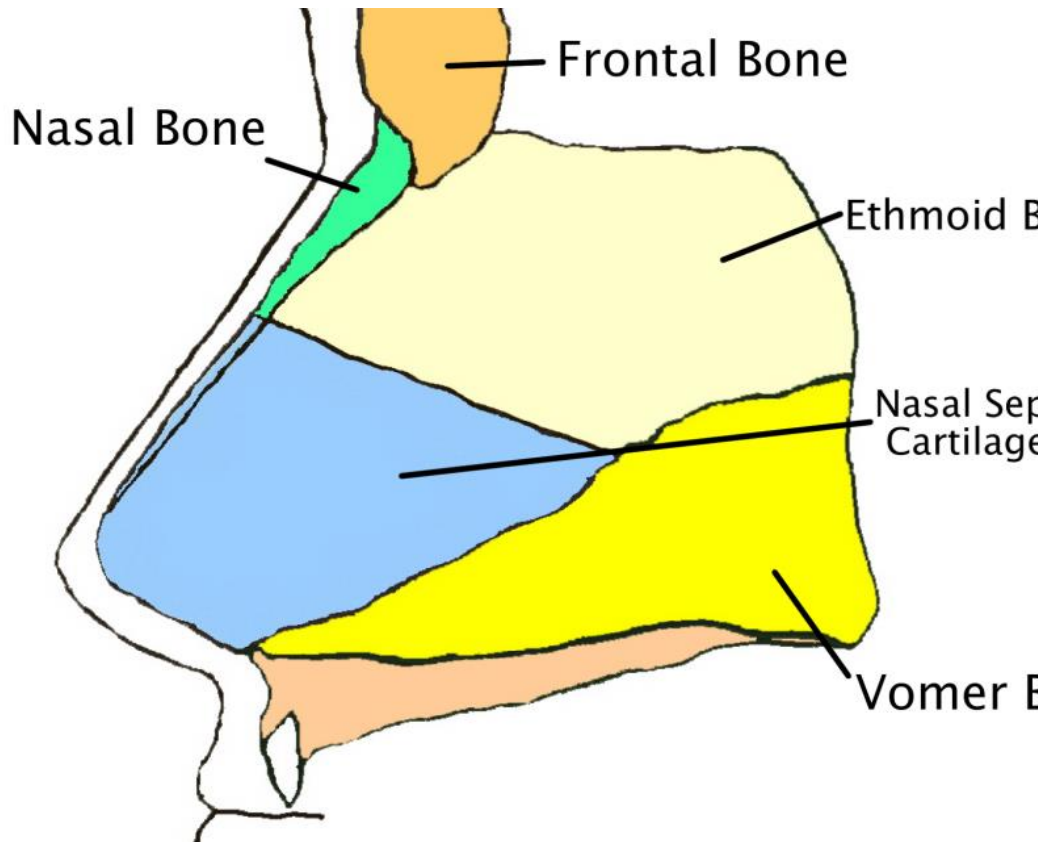

Vomer

- Forms inferior (bottom) portion of nasal septum
- Articulates with maxillae and palatine bones

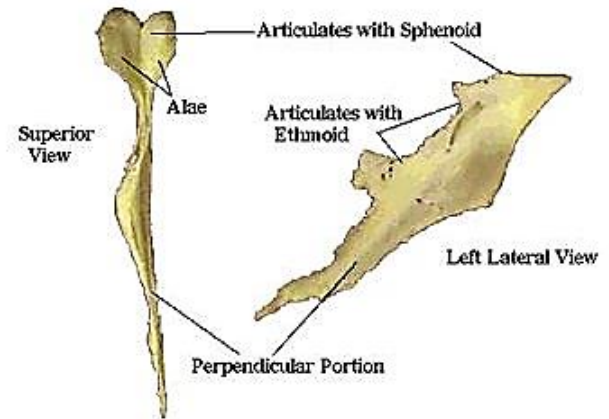

Nasal Meatus



Lateral Wall of the Nose

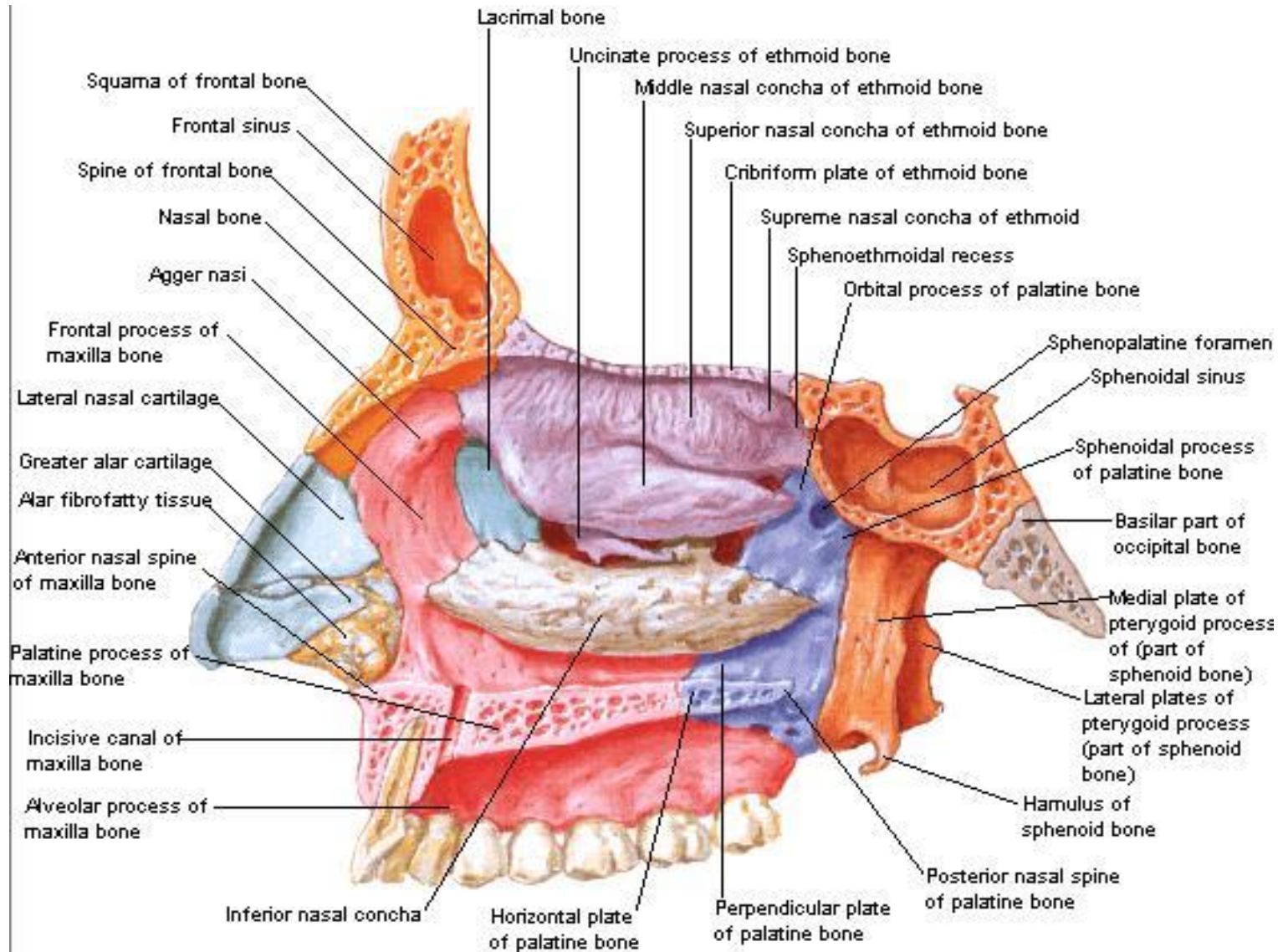

Nasal Meatus

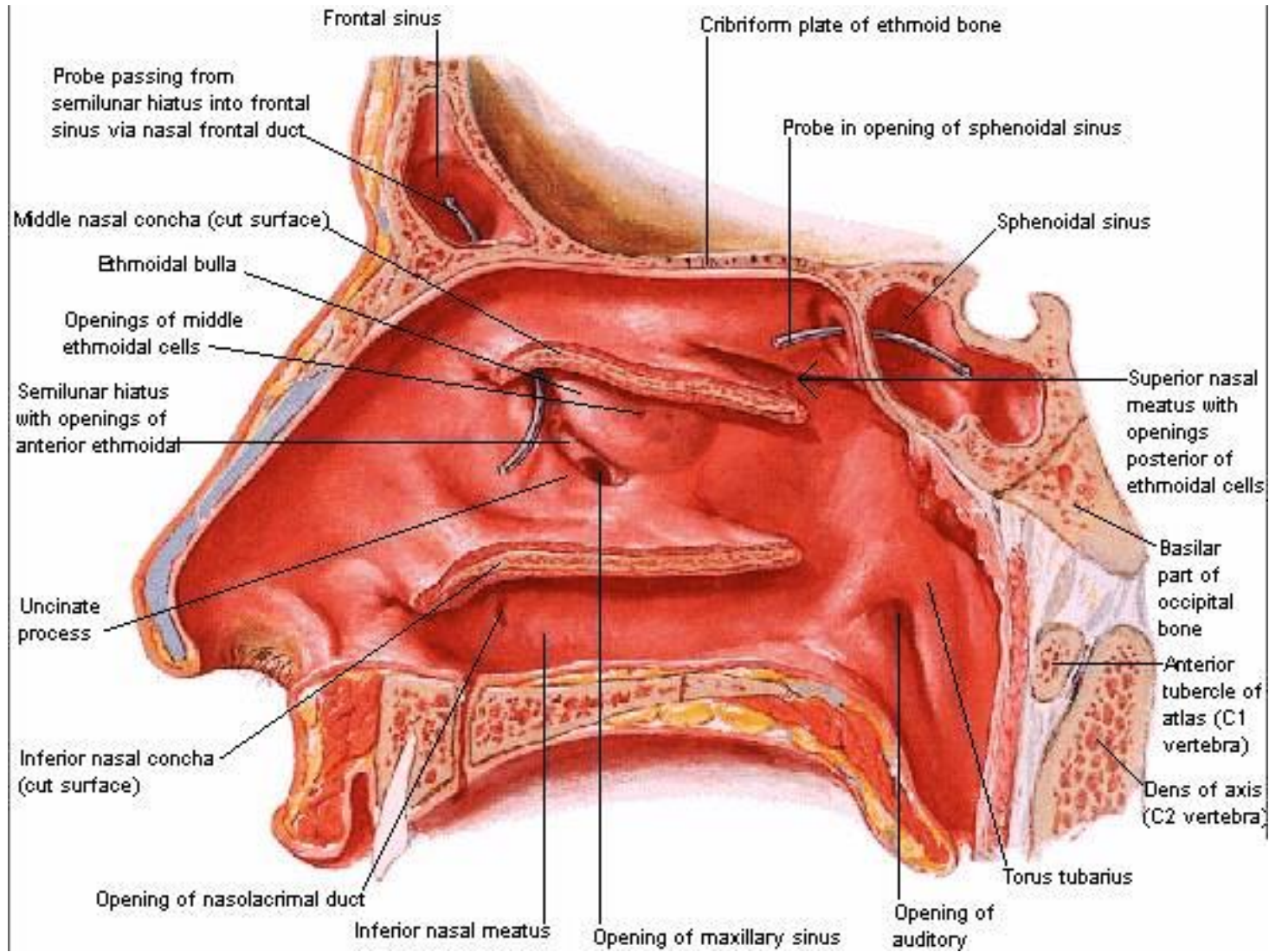

Nose – Nerve Supply

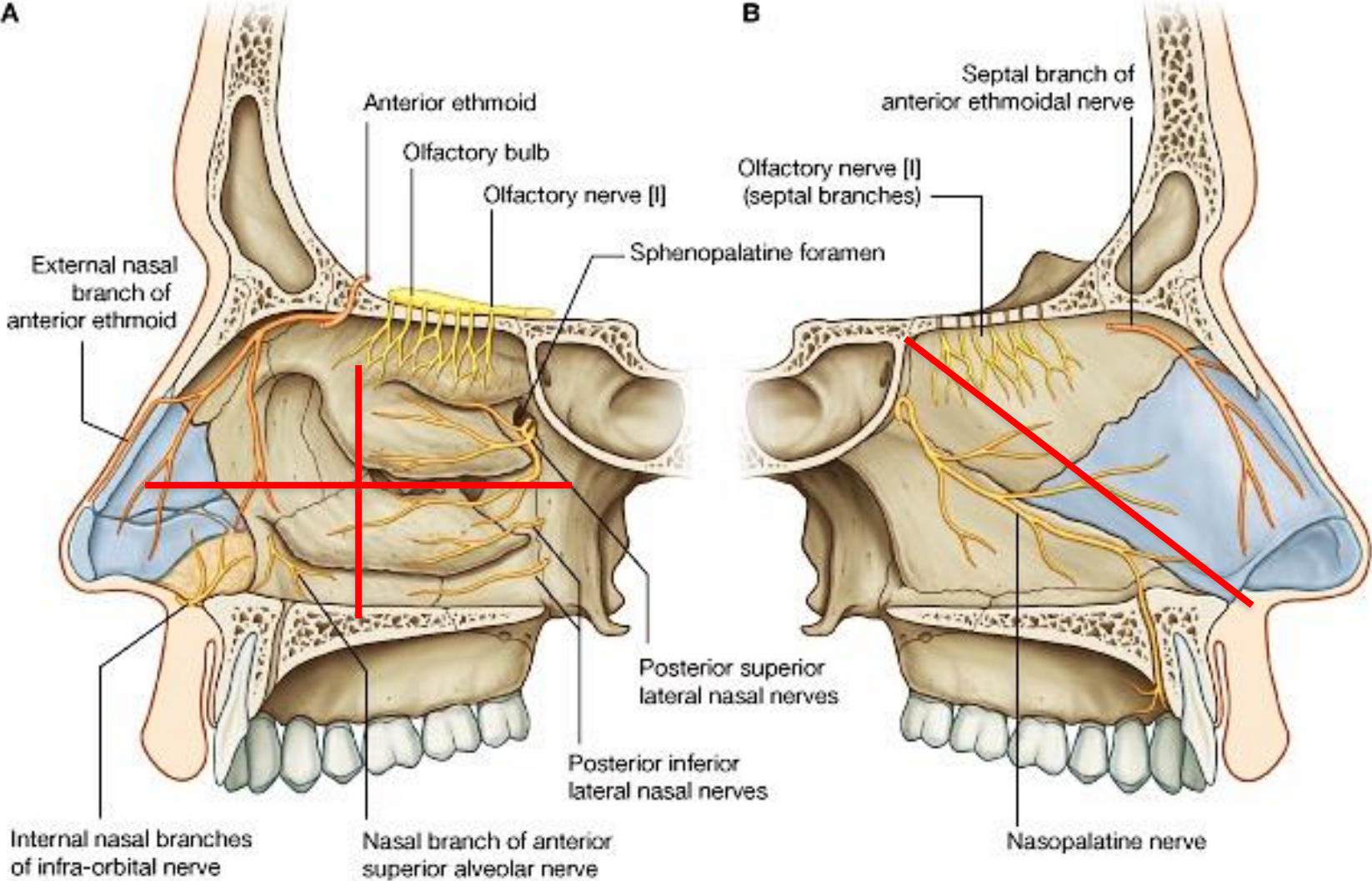

Nose – Blood Supply

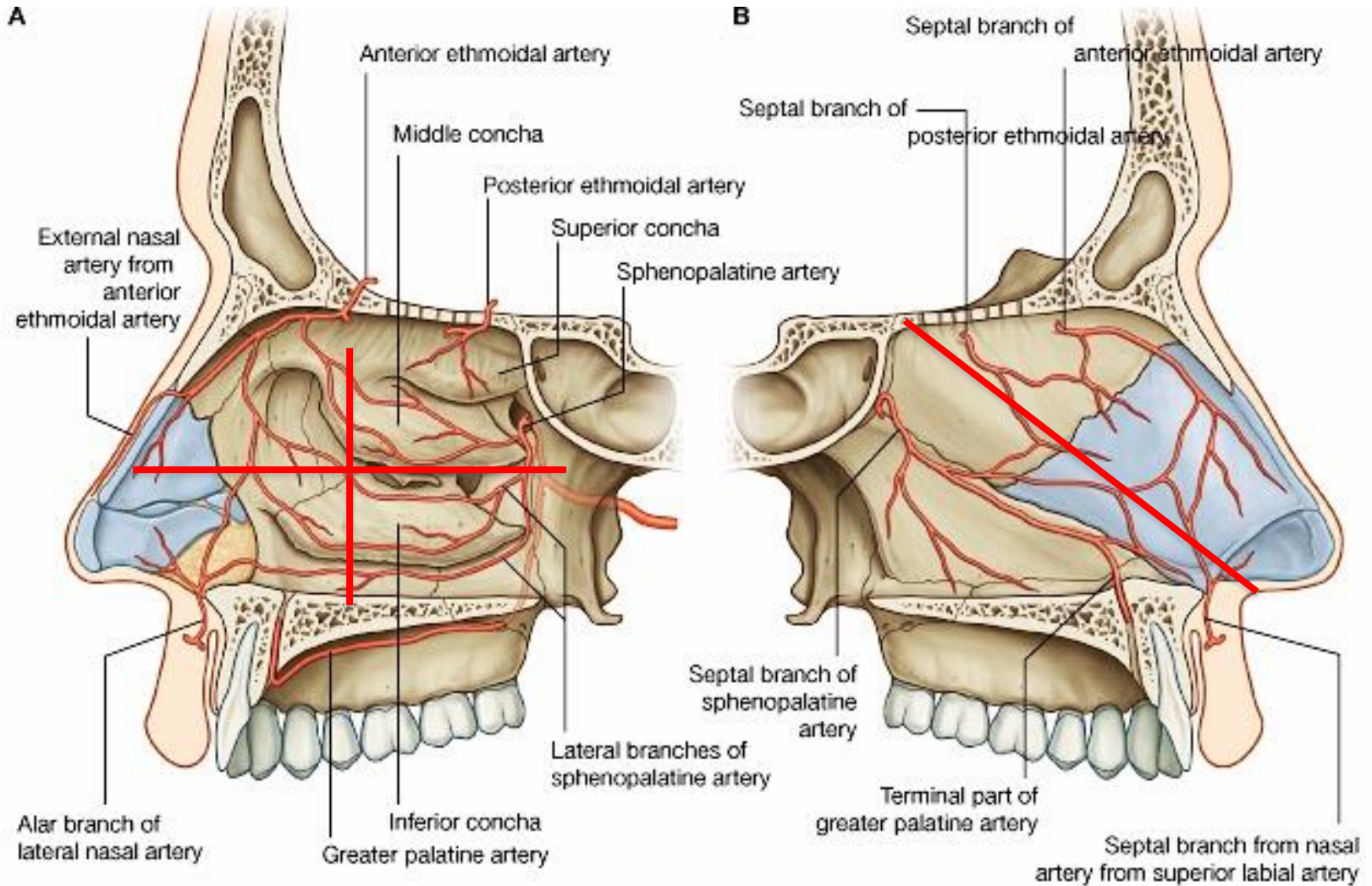

Blood Supply of Nasal Septum

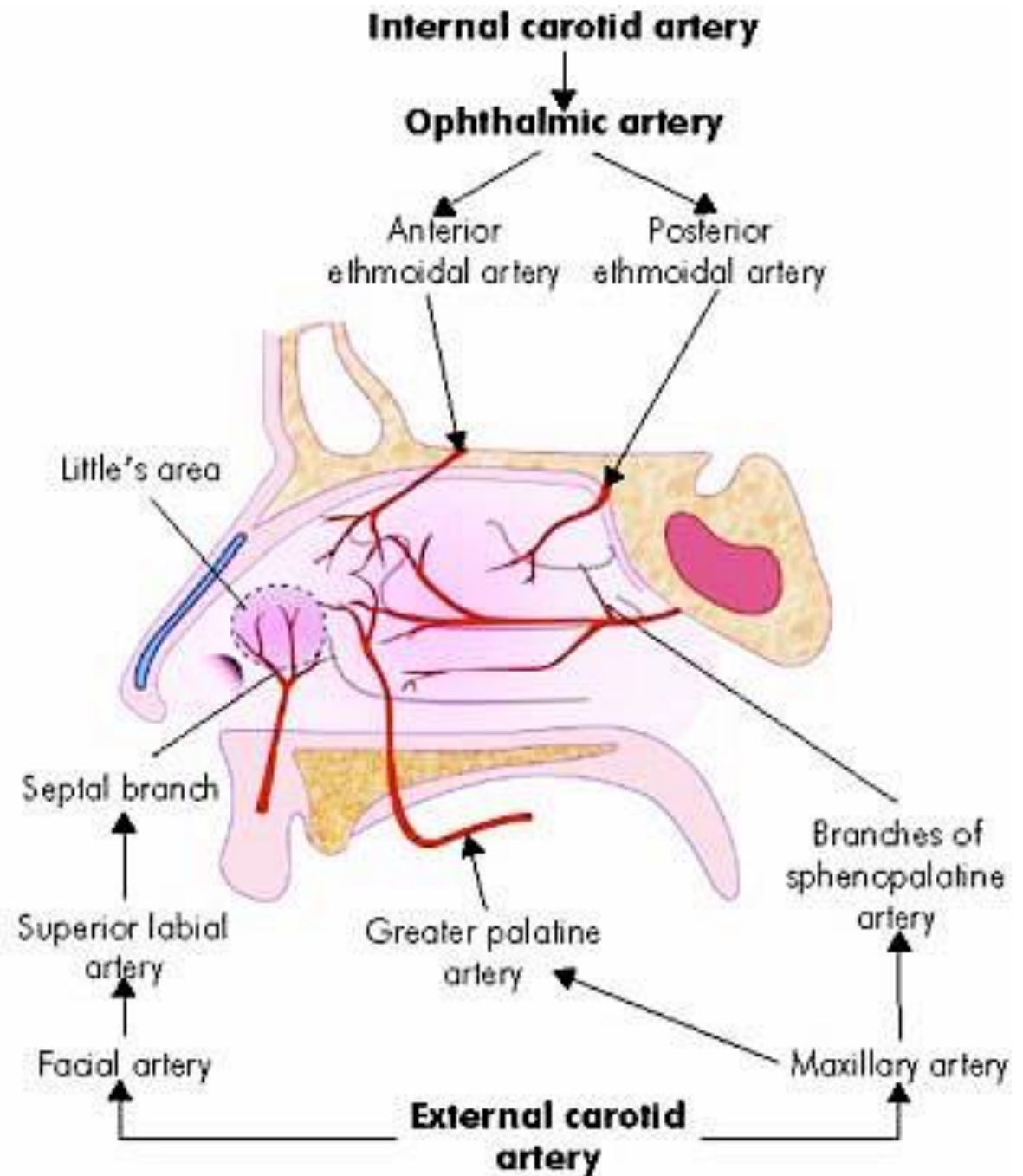

Epistaxis



Cross-section of the nasal cavity and its vascular sources

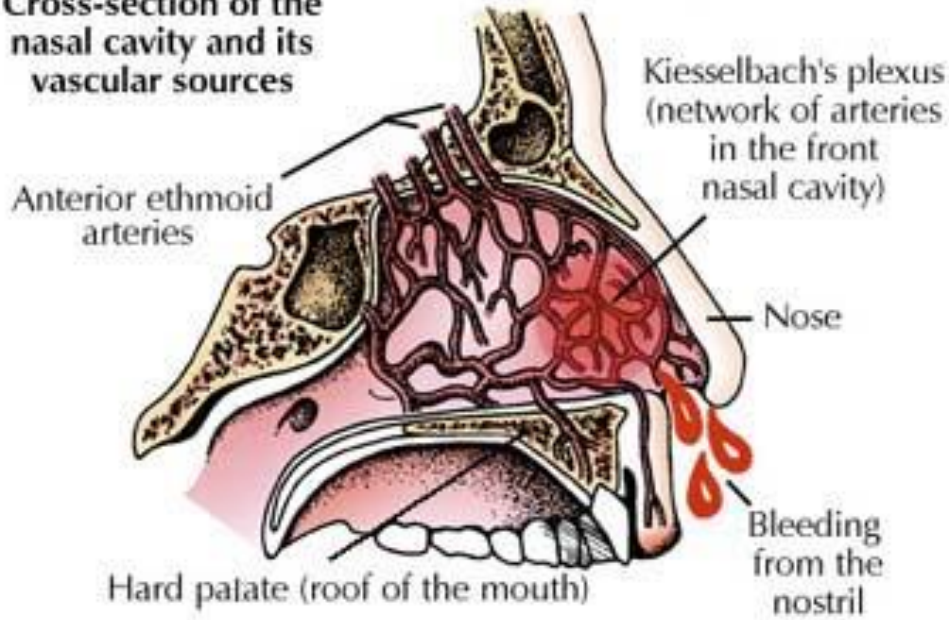

Kesselbach's Plexus/Little's Area:

- Superior **L**abial A (Facial)
- Anterior **E**thmoid (Opth)
- **G**reater Palatine (Max)
- **S**phenopalatine A (Max)

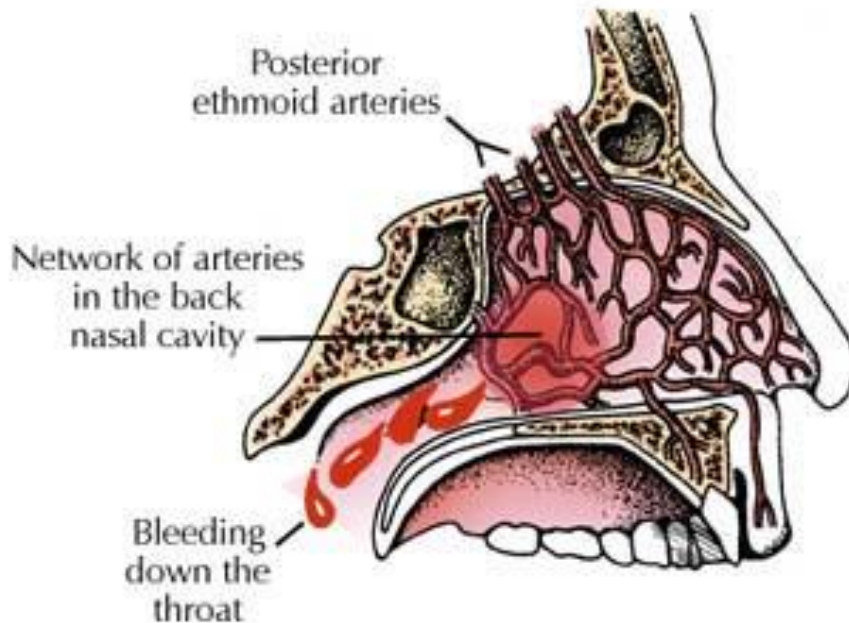

Woodruff's Plexus:

- Pharyngeal & Post. Nasal AA of Sphenopalatine A (Max)

Epistaxis management



Child sits in adults lap



© Kids Health Info
RCH, Melbourne

لا تلعب بخشمتك!



Nose – Venous Drainage

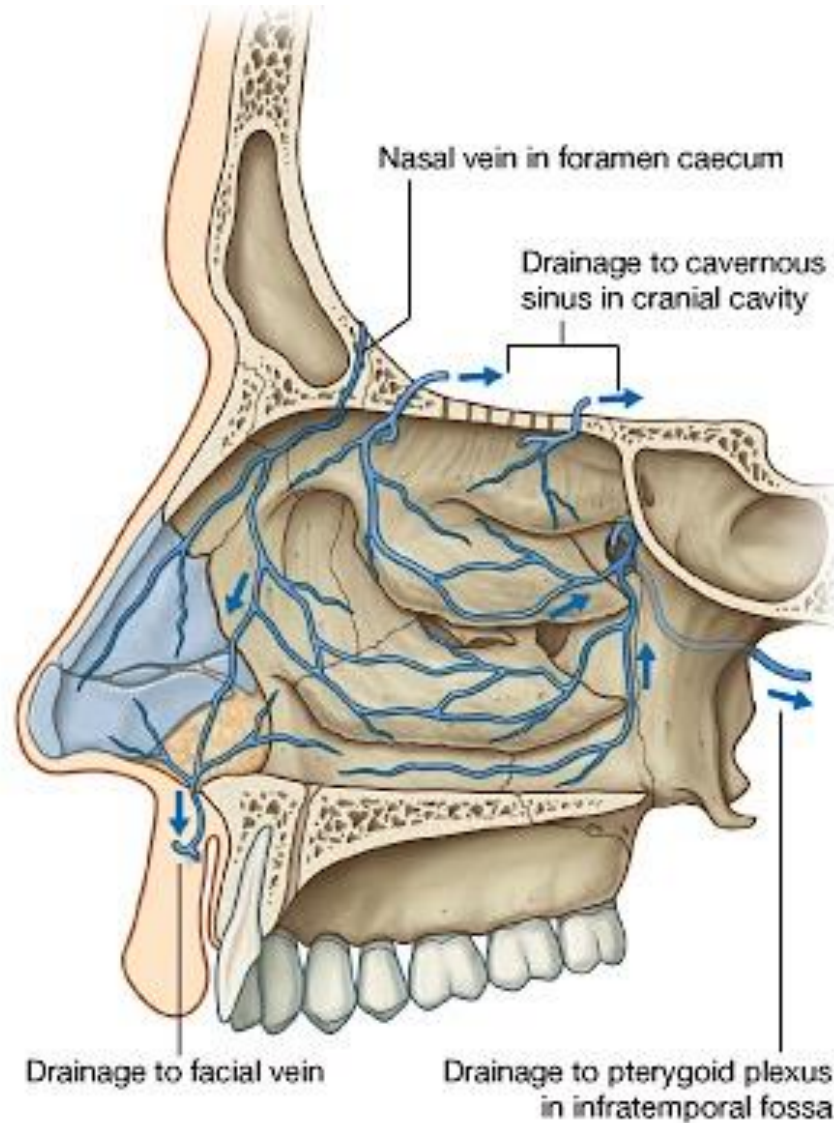

Lymph Drainage

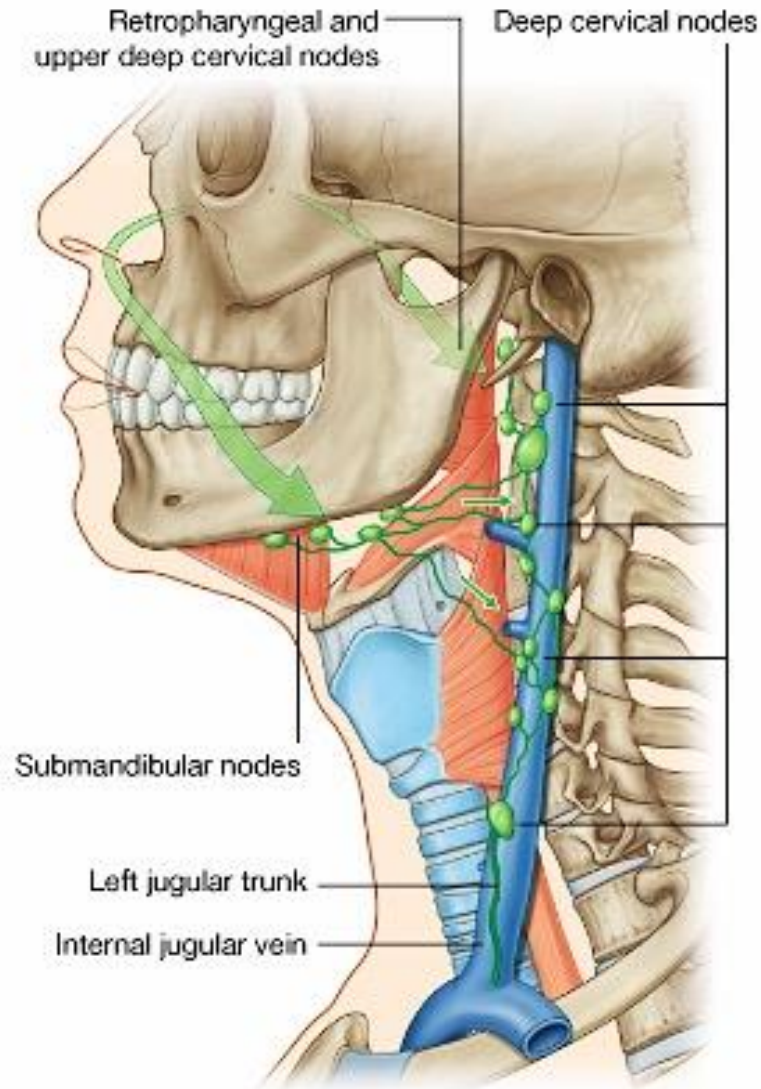

Paranasal sinuses

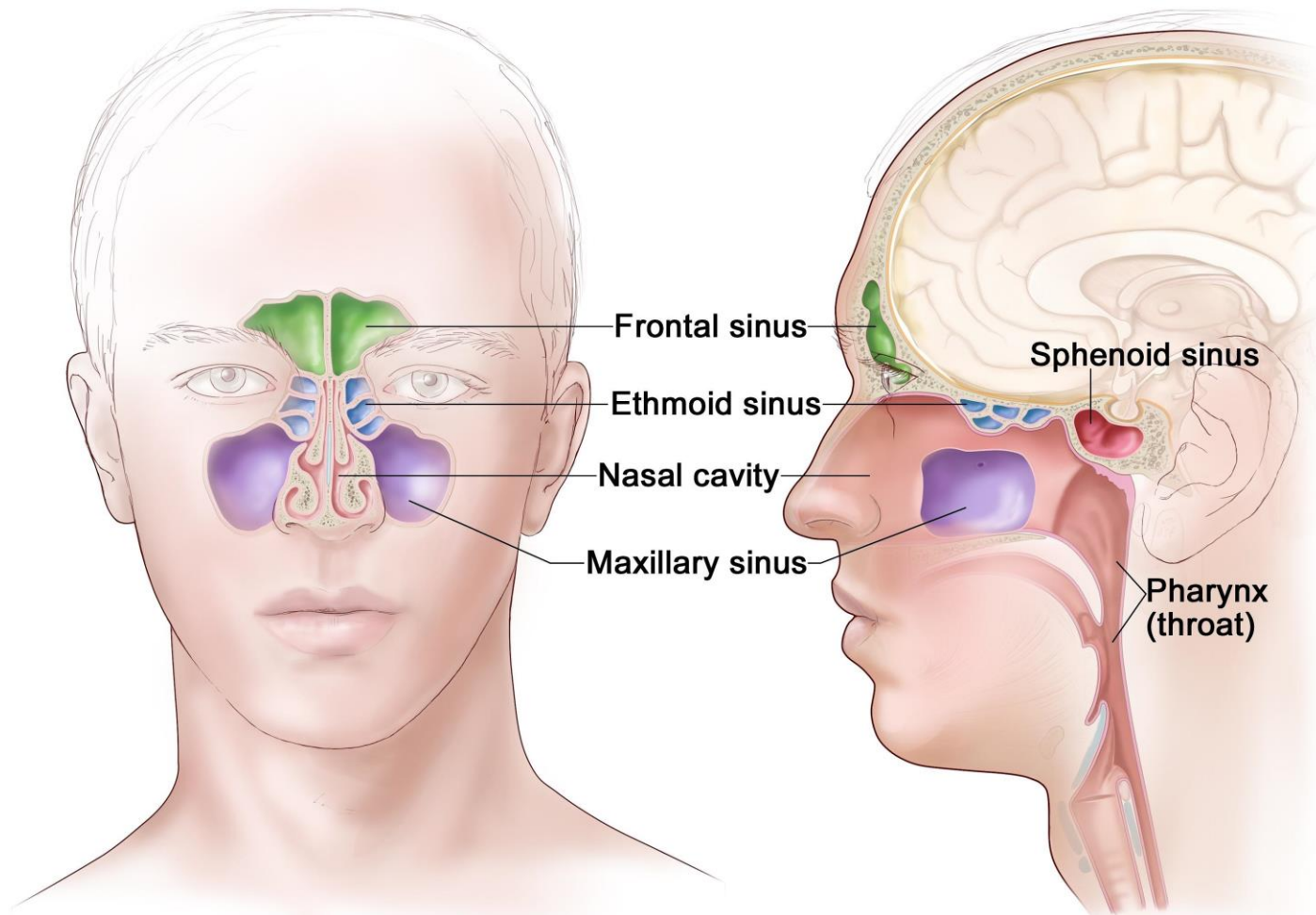

Paranasal Sinuses

- The paranasal sinuses are cavities found in the interior of the maxilla, frontal, sphenoid, and ethmoid bones
- They are lined with mucoperiosteum and filled with air
- They communicate with the nasal cavity through relatively small apertures
- The maxillary and sphenoidal sinuses are present in a rudimentary form at birth
- They enlarge appreciably after the eighth year and become fully formed in adolescence

Paranasal Sinuses

Coronal Section

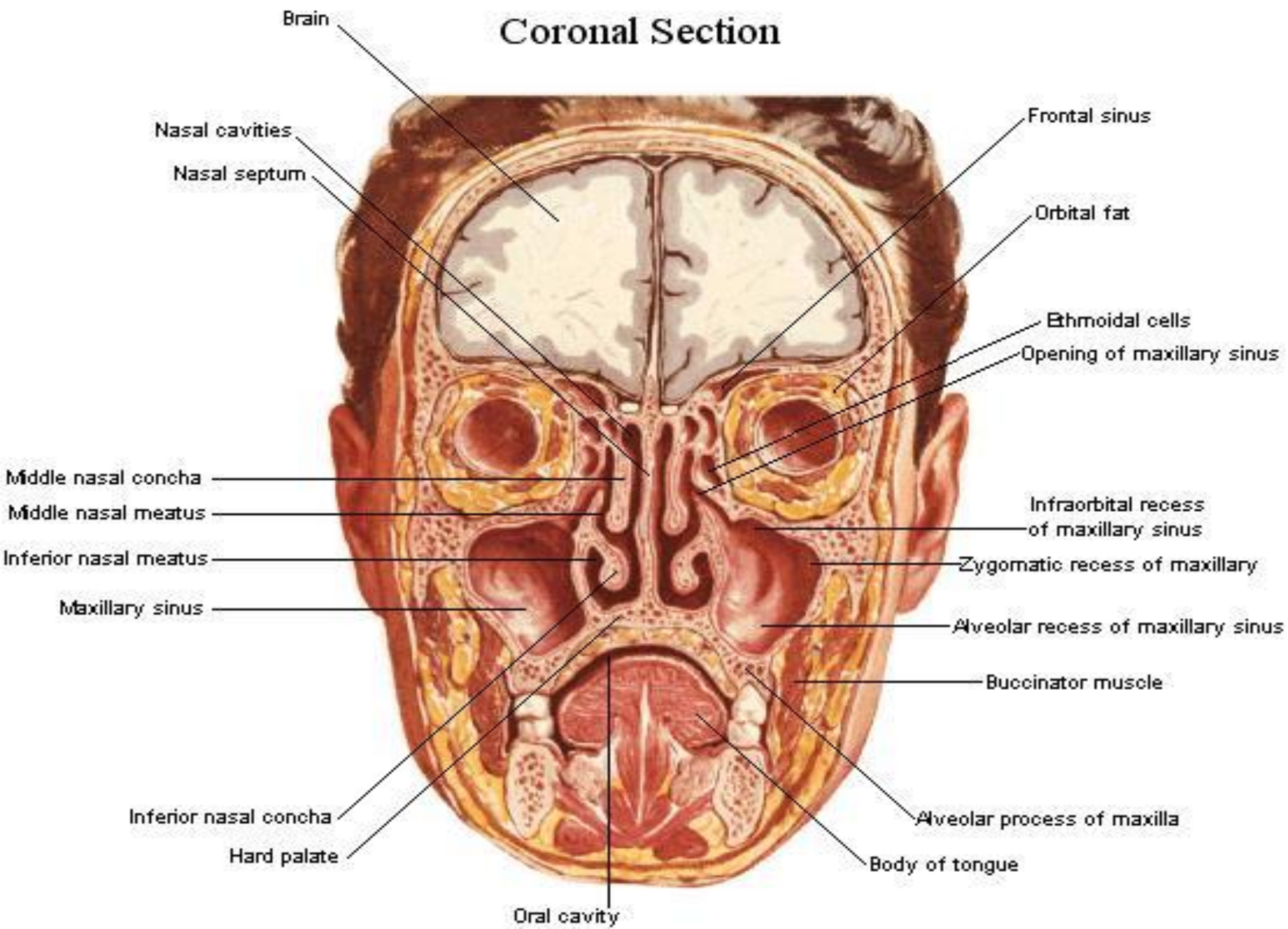

Maxillary air sinus

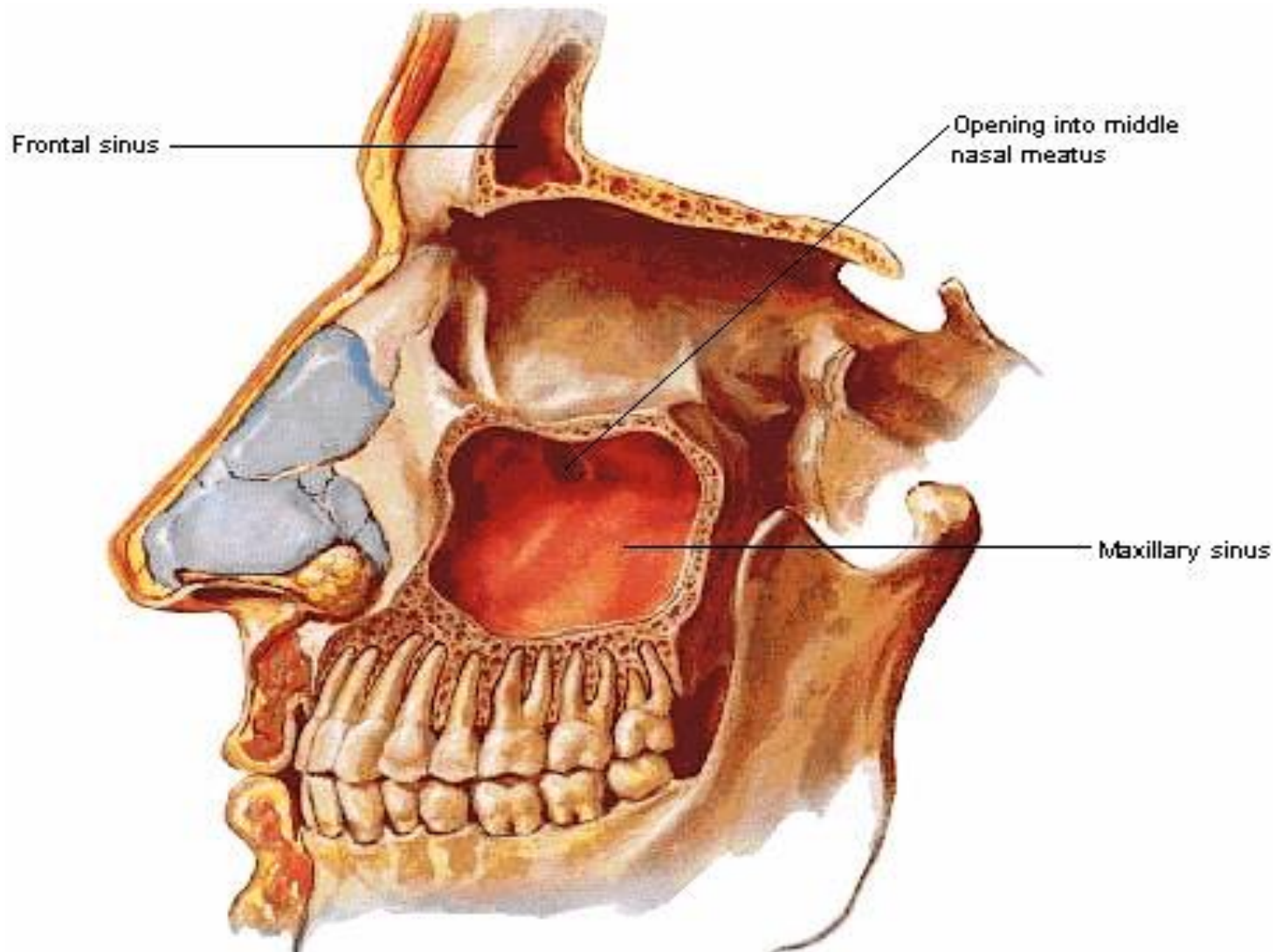

Frontal air sinus

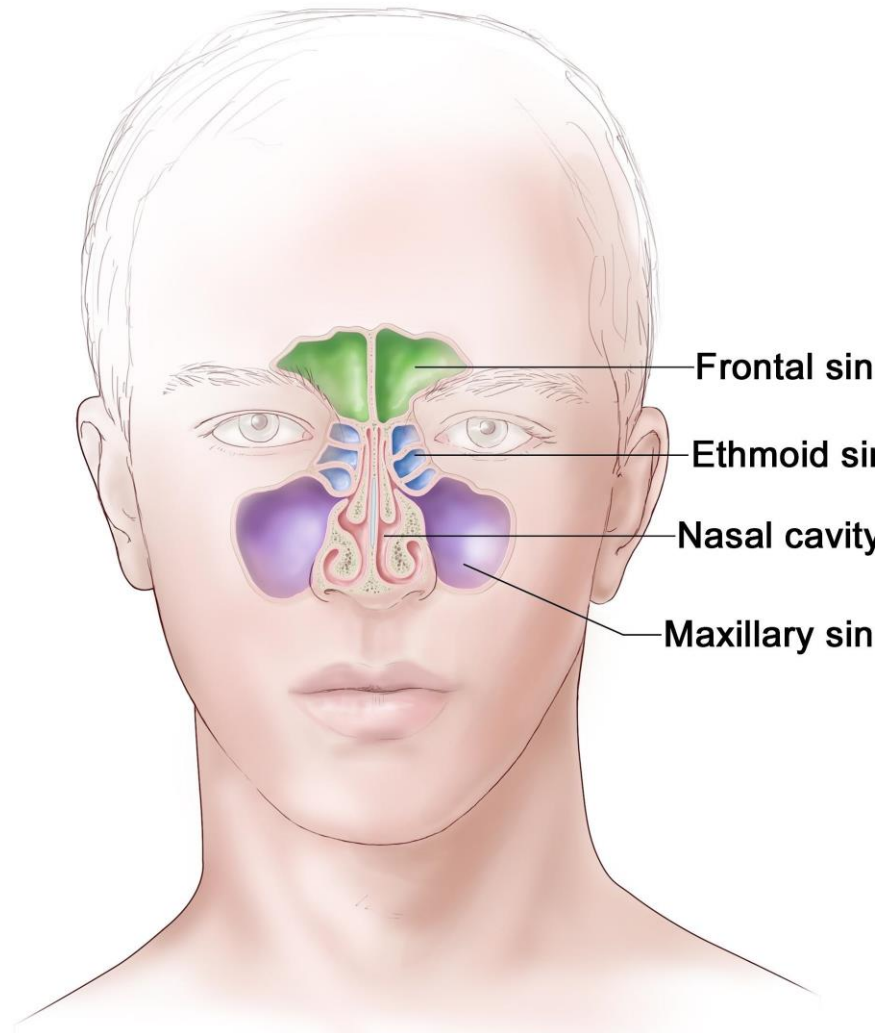

Sphenoid air sinus

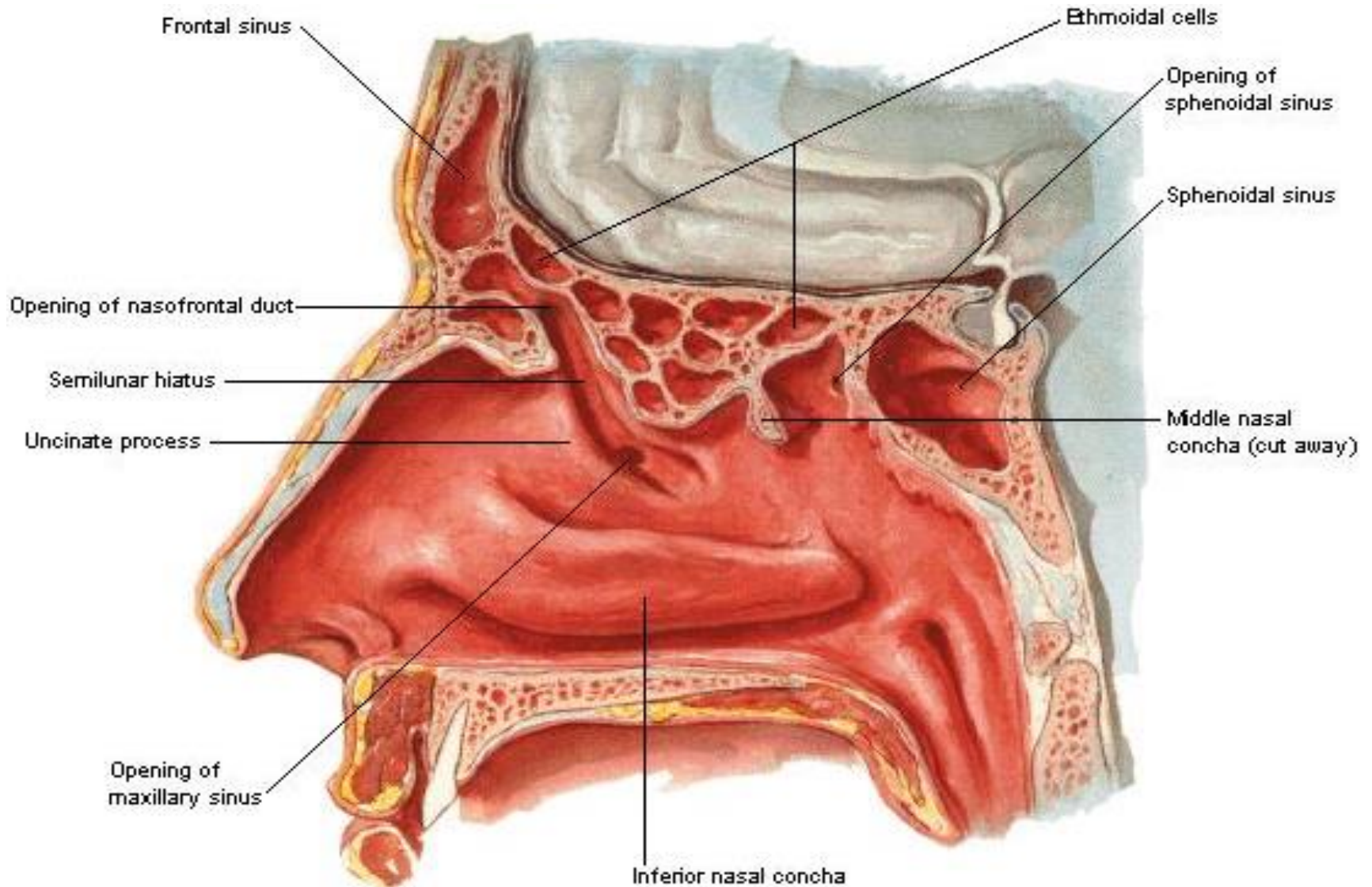

Ethmoid air sinus

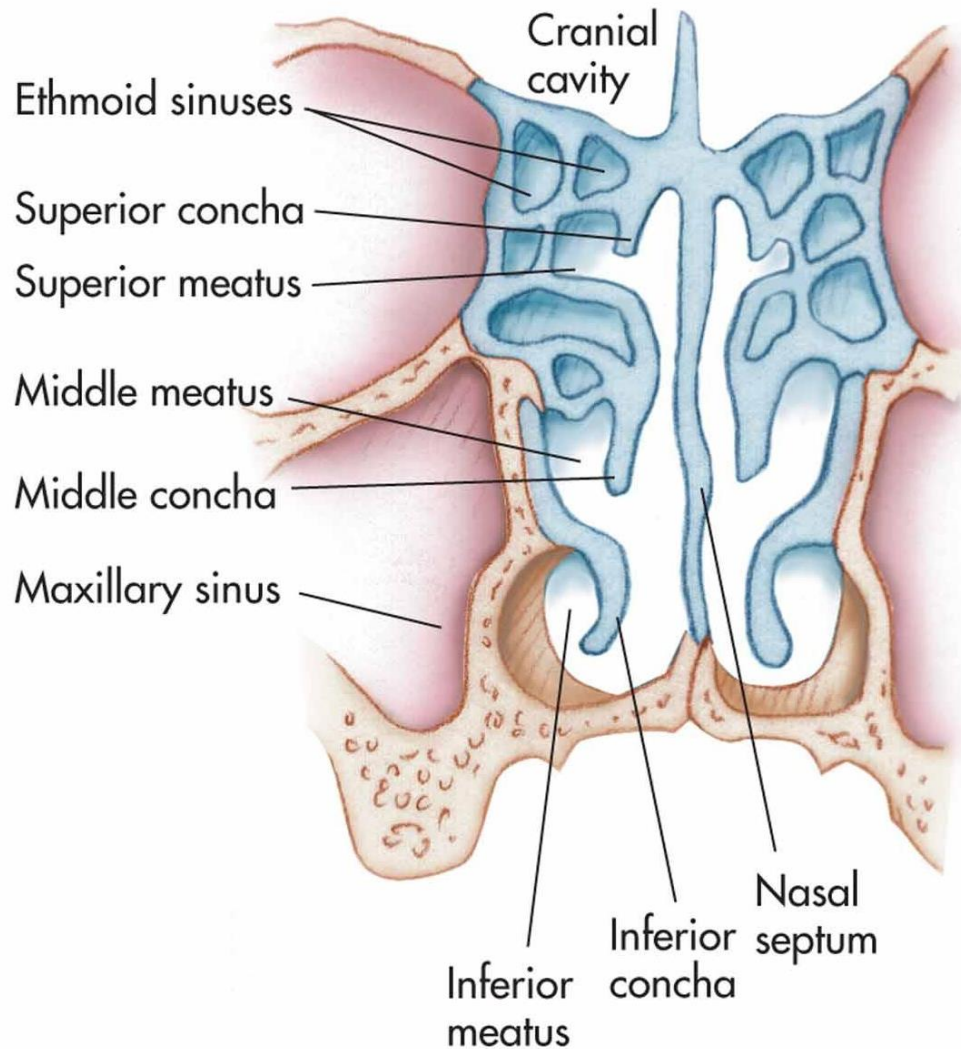

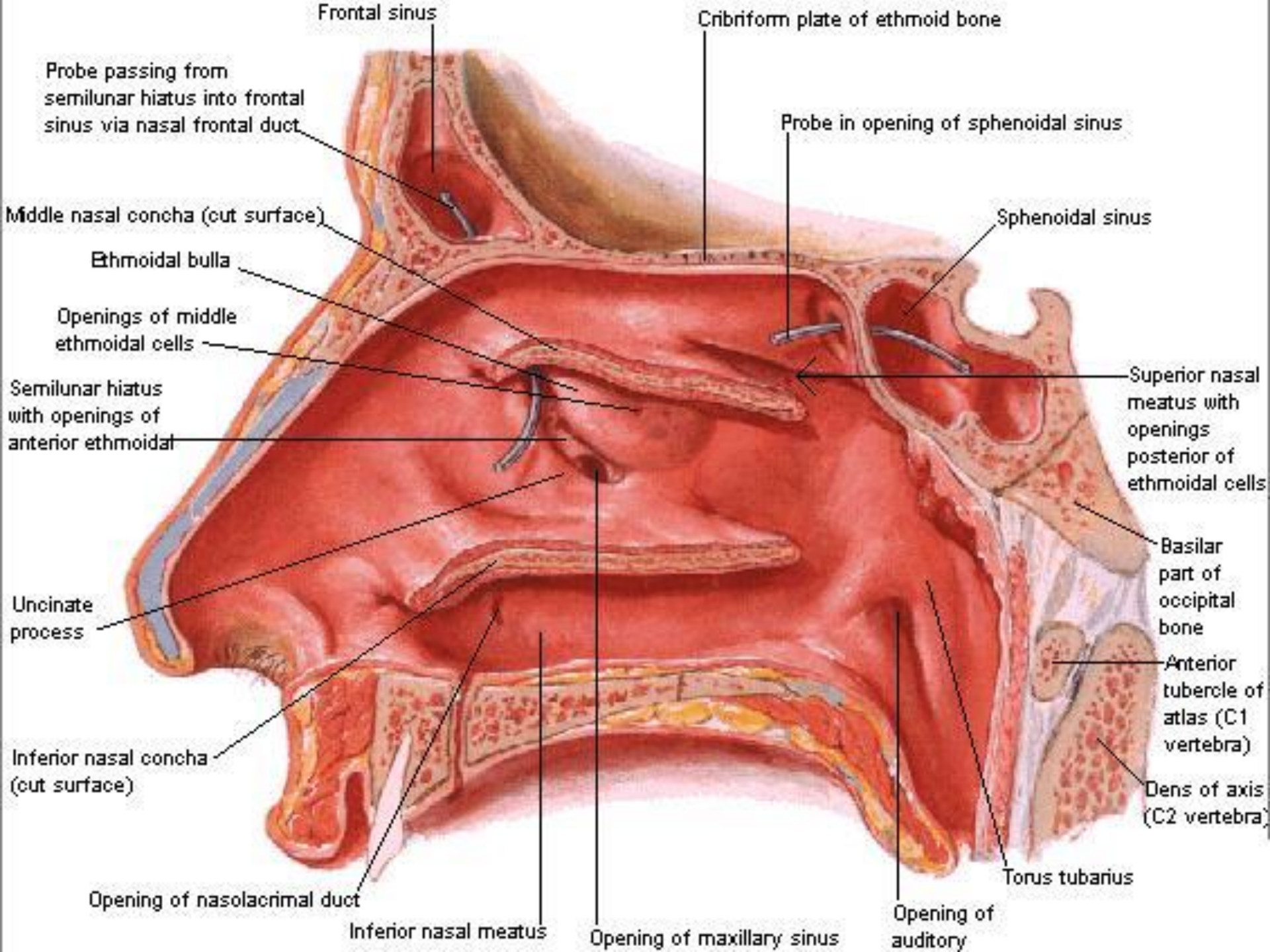

Sinus Infection (sinusitis)

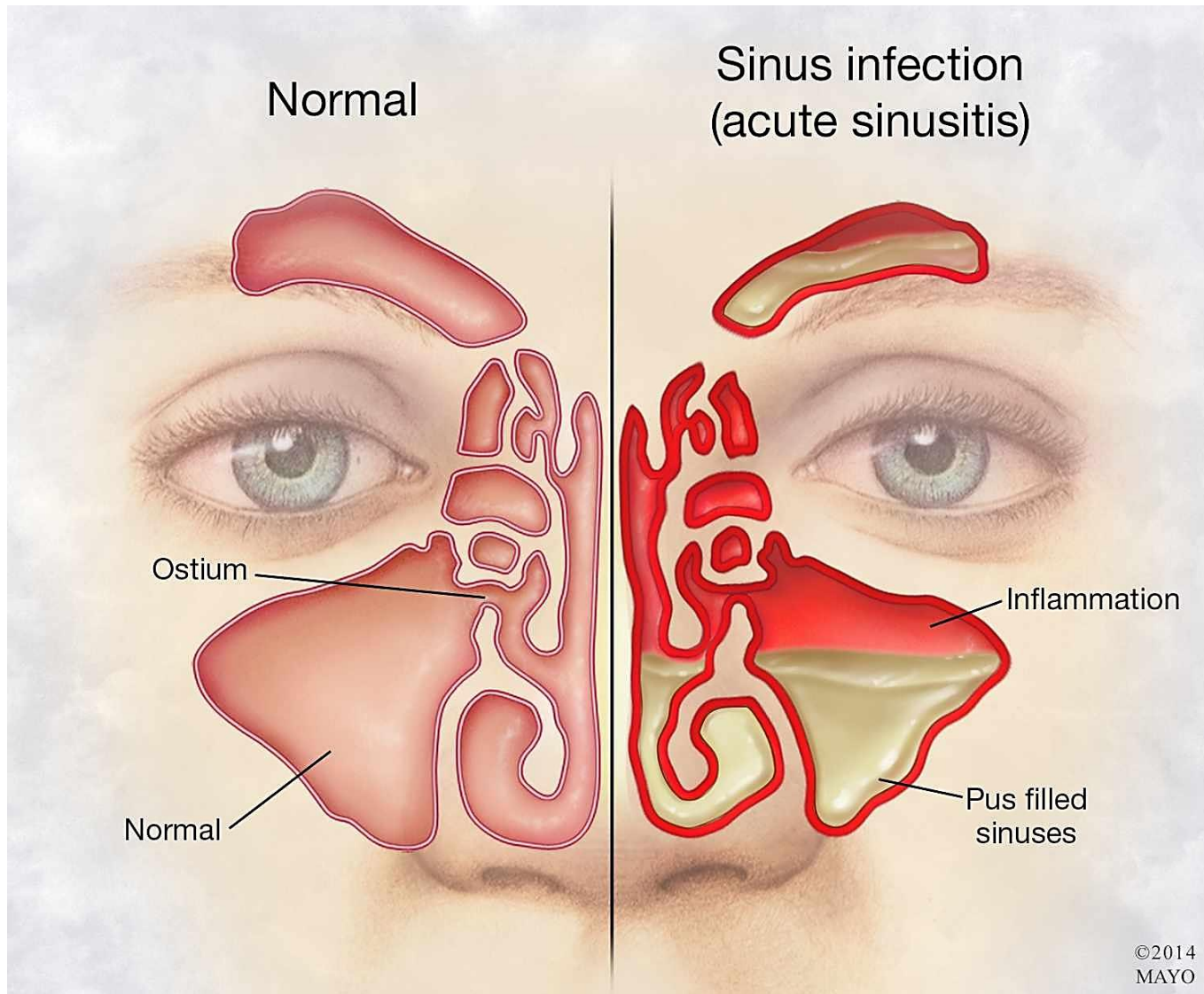

Paranasal air sinuses -radiology

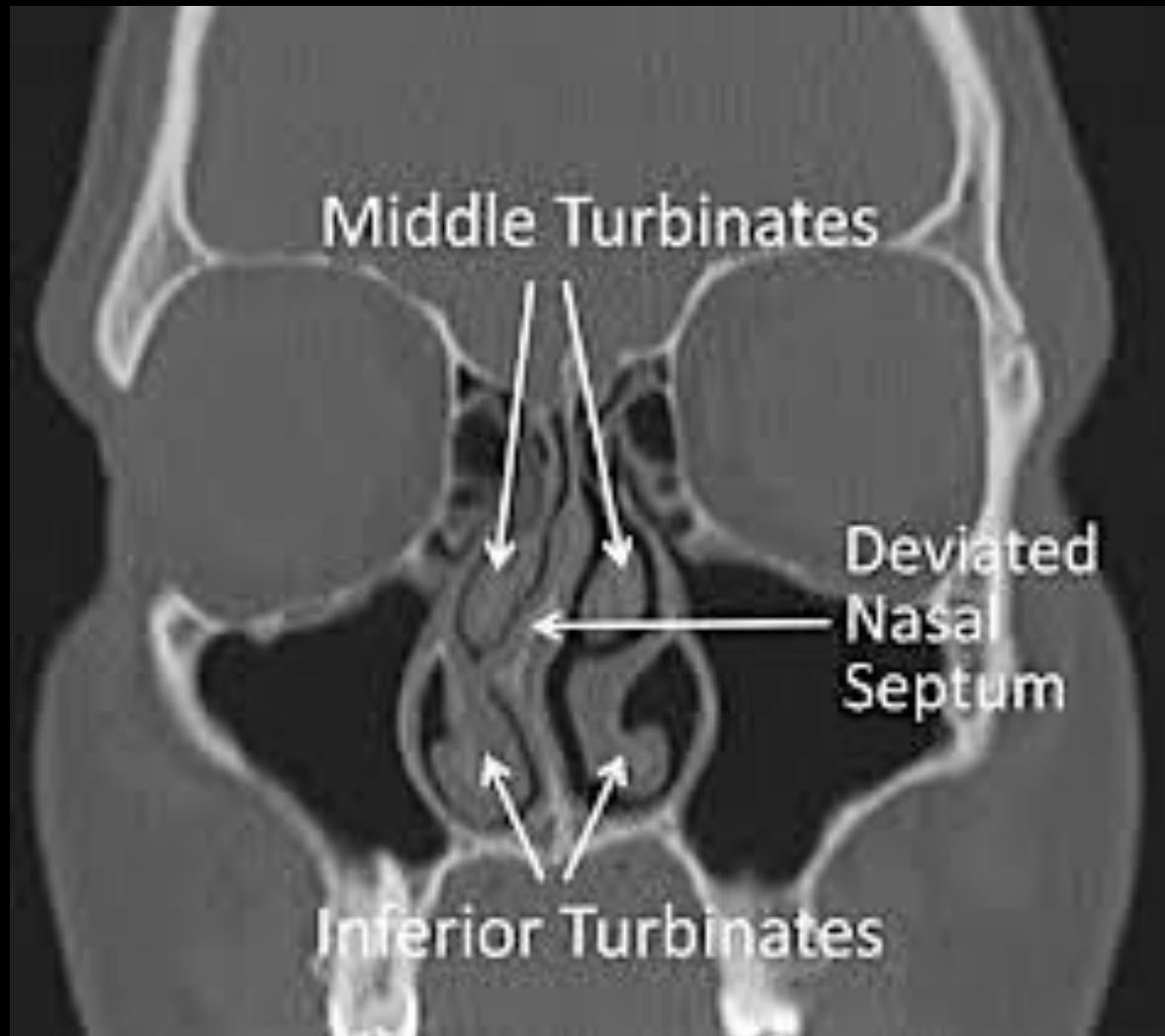

Ethmoid

