

Anterior view

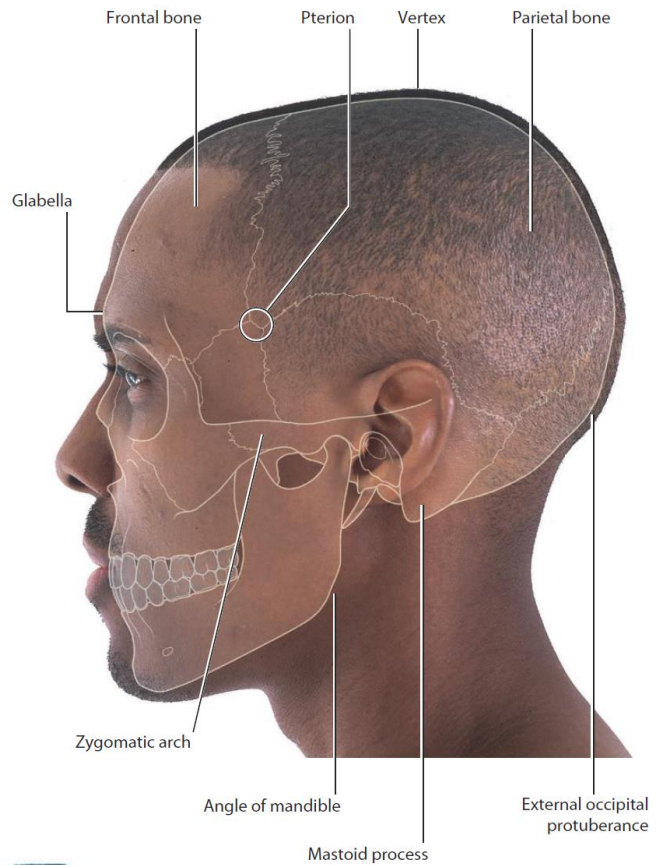

Lateral view

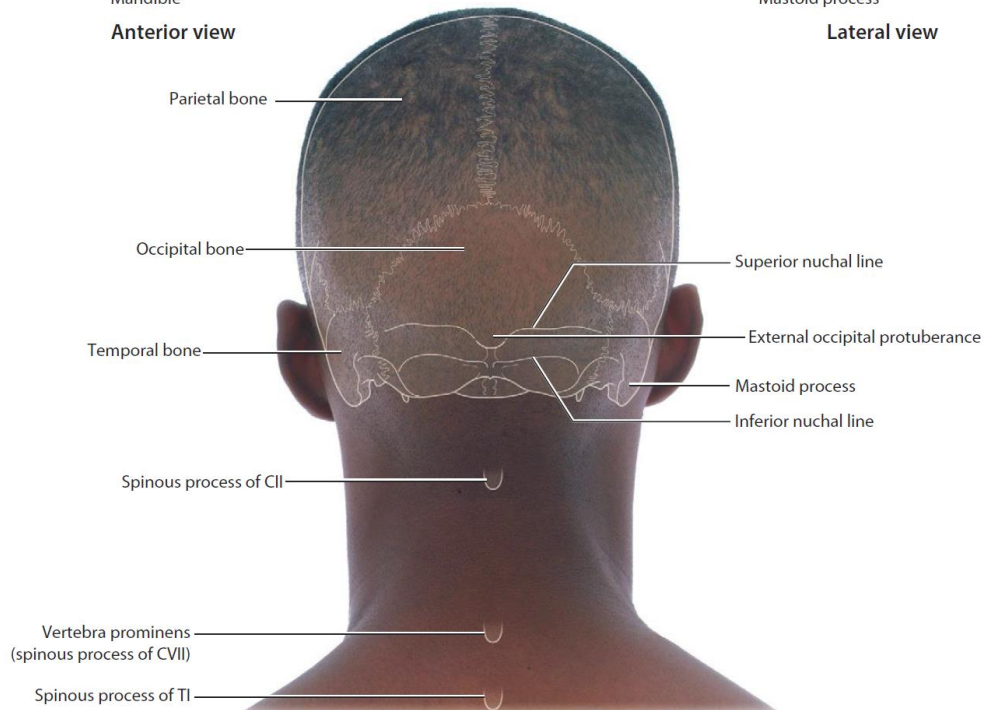

Posterior view

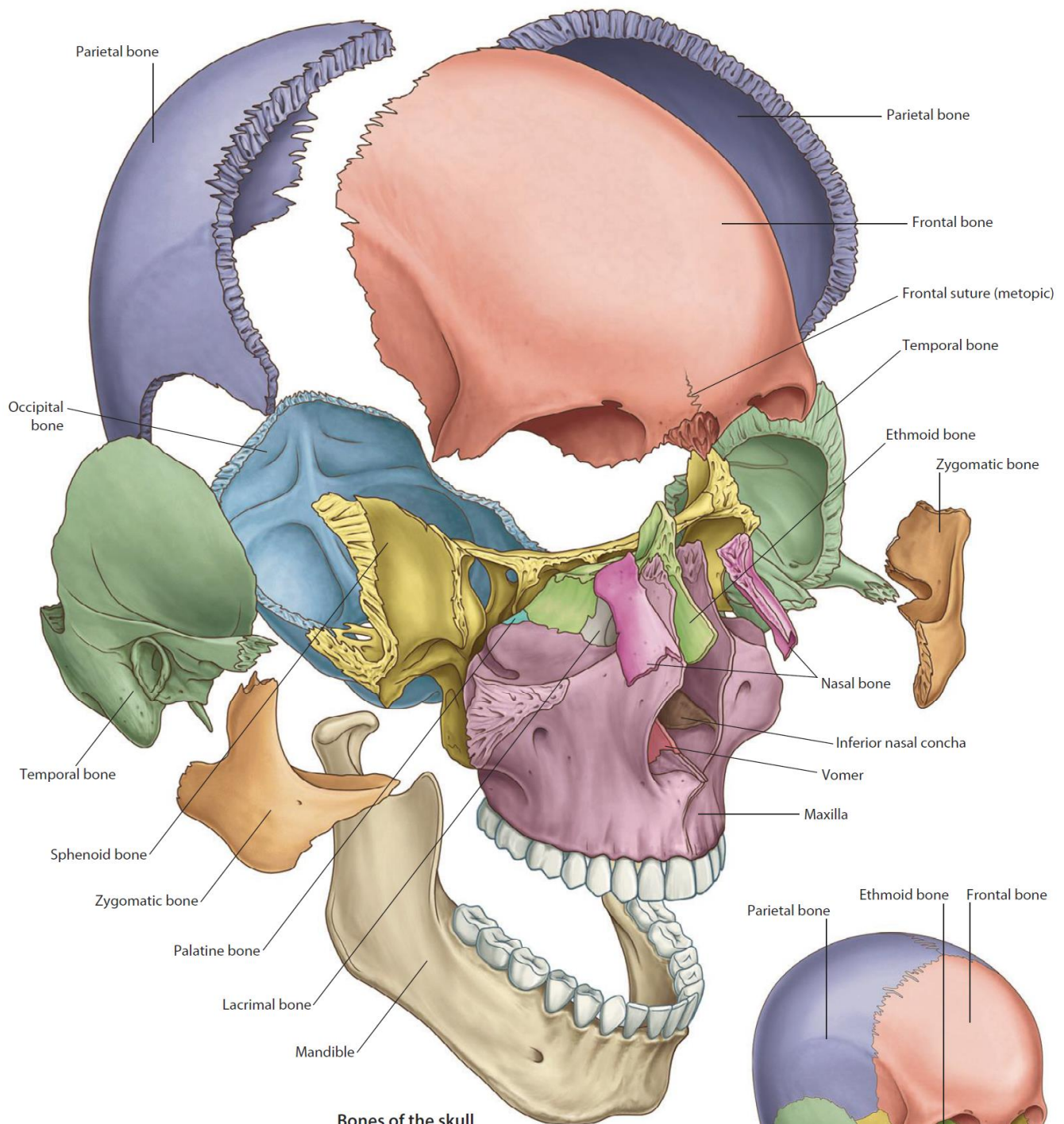

Bones of the skull

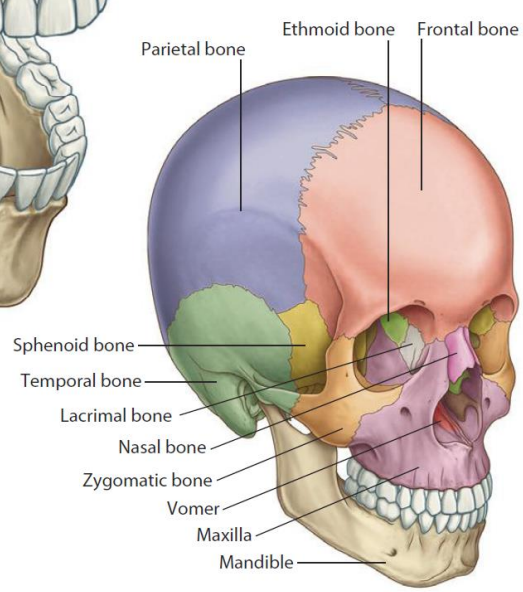

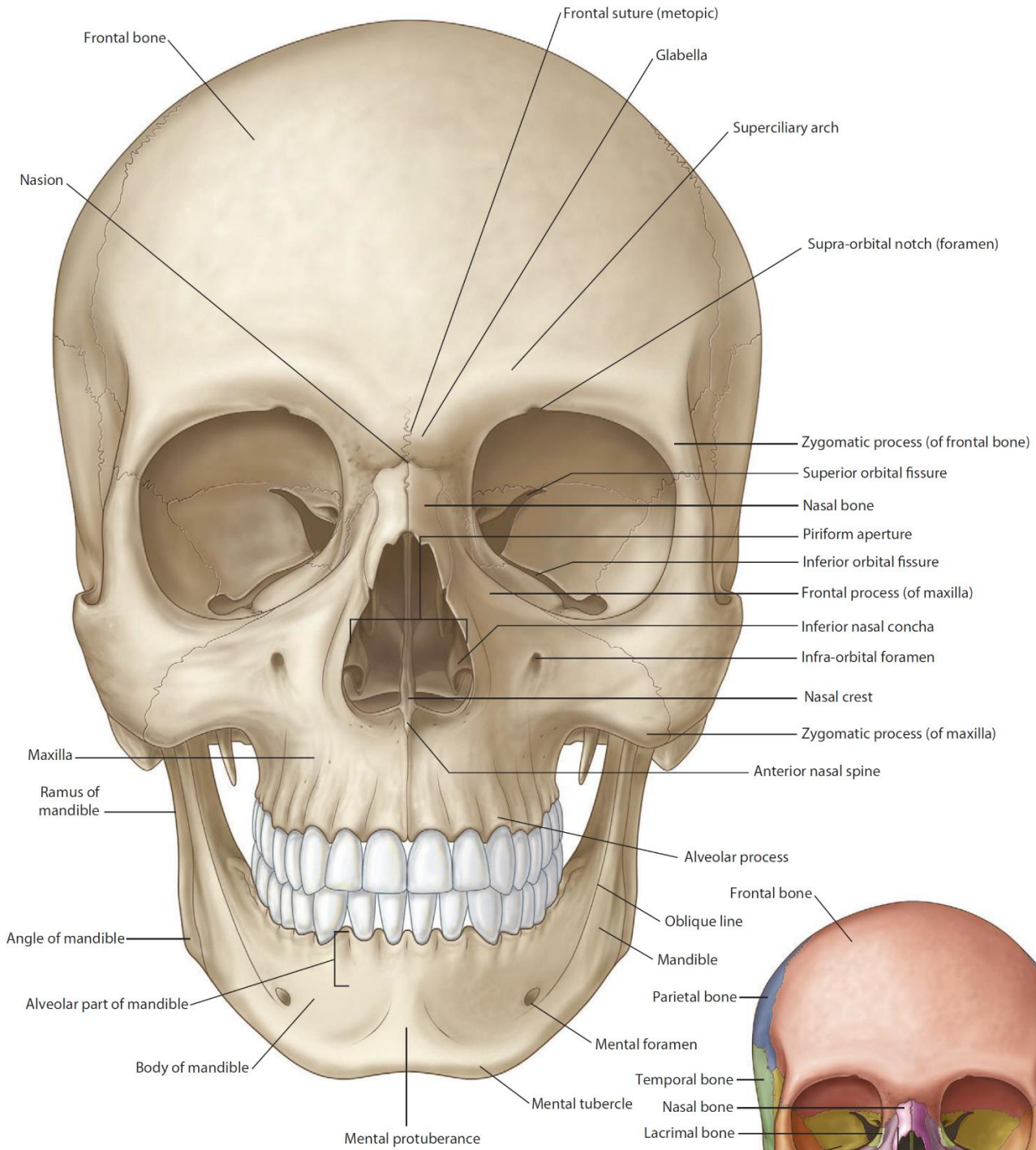

Anterior view of the skull

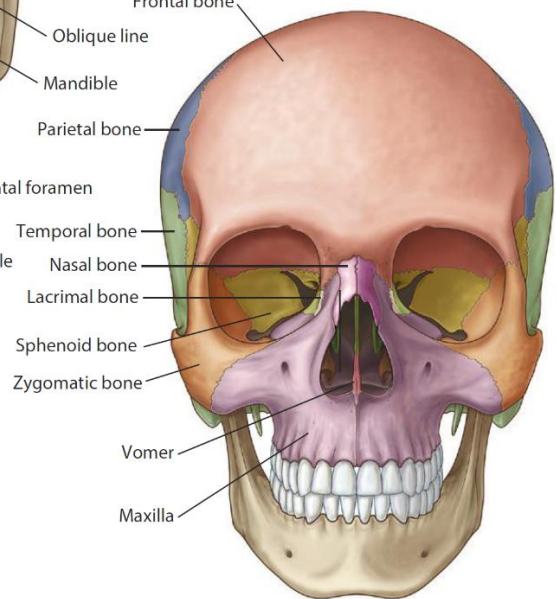

Foramen	Contents
Supraorbital	Supraorbital nerve & vessels
Zygomaticofacial	Zygomaticofacial nerve & vessels
Infraorbital	Infraorbital nerve & vessels
Mental	Mental nerve & vessels

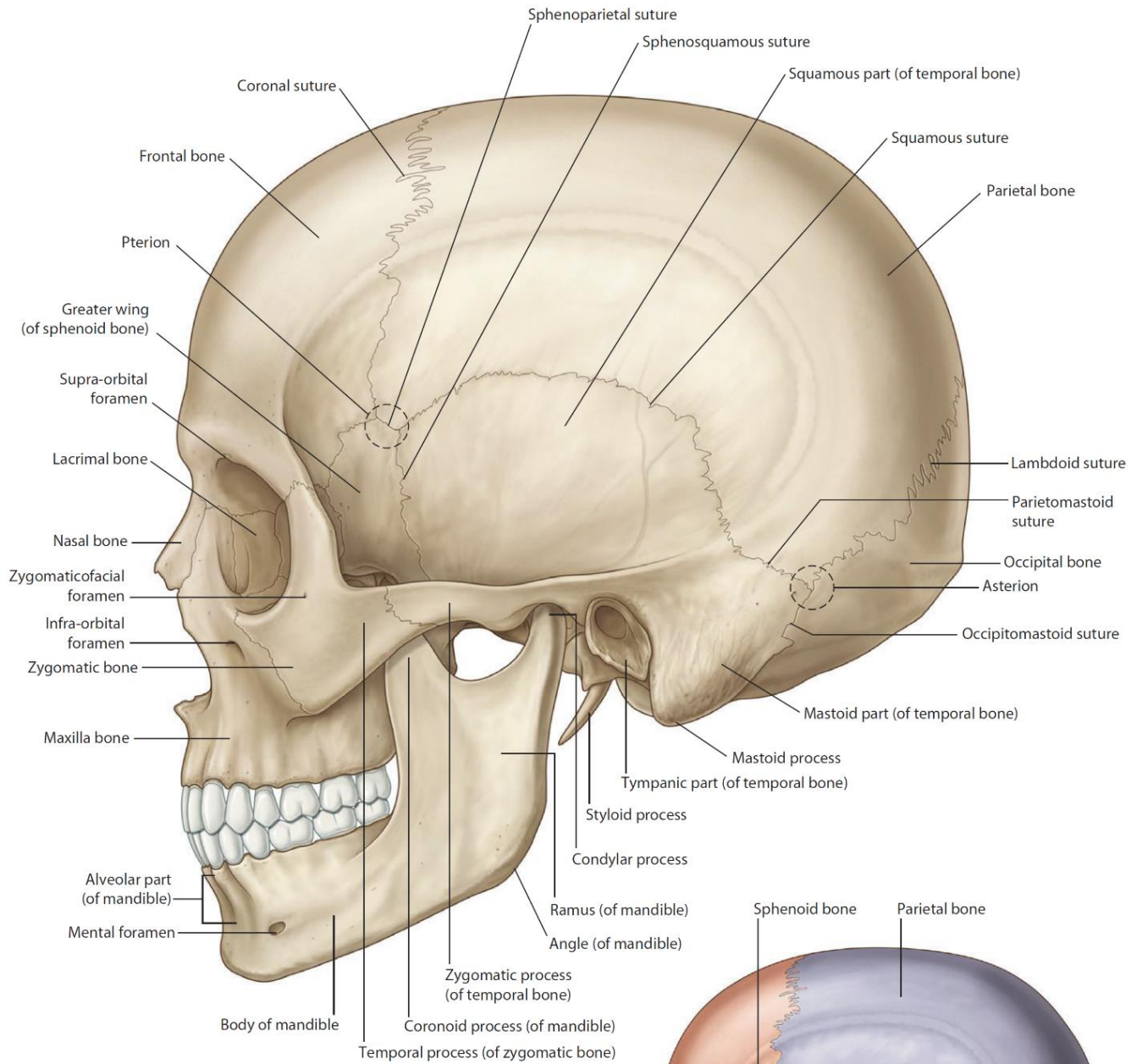

Lateral view of the skull

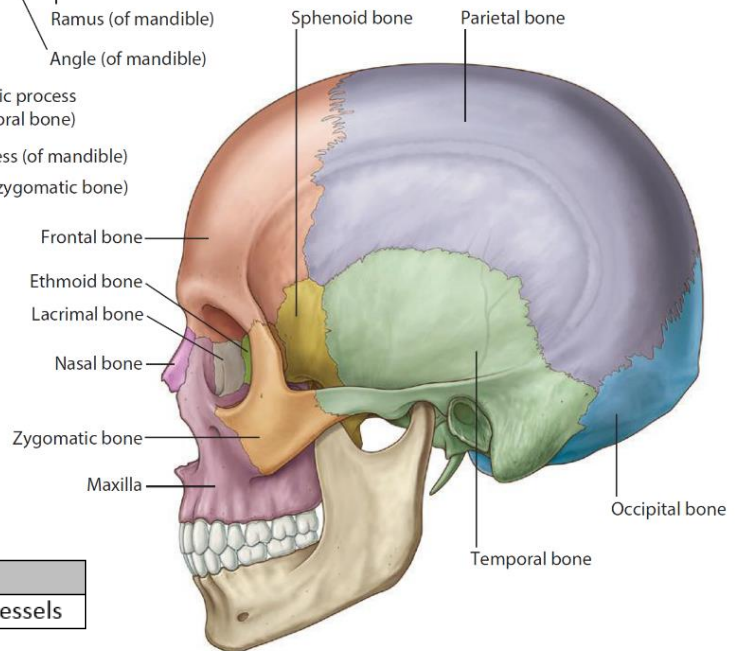

Foramen	Contents
Zygomaticotemporal	Zygomaticotemporal nerve & vessels

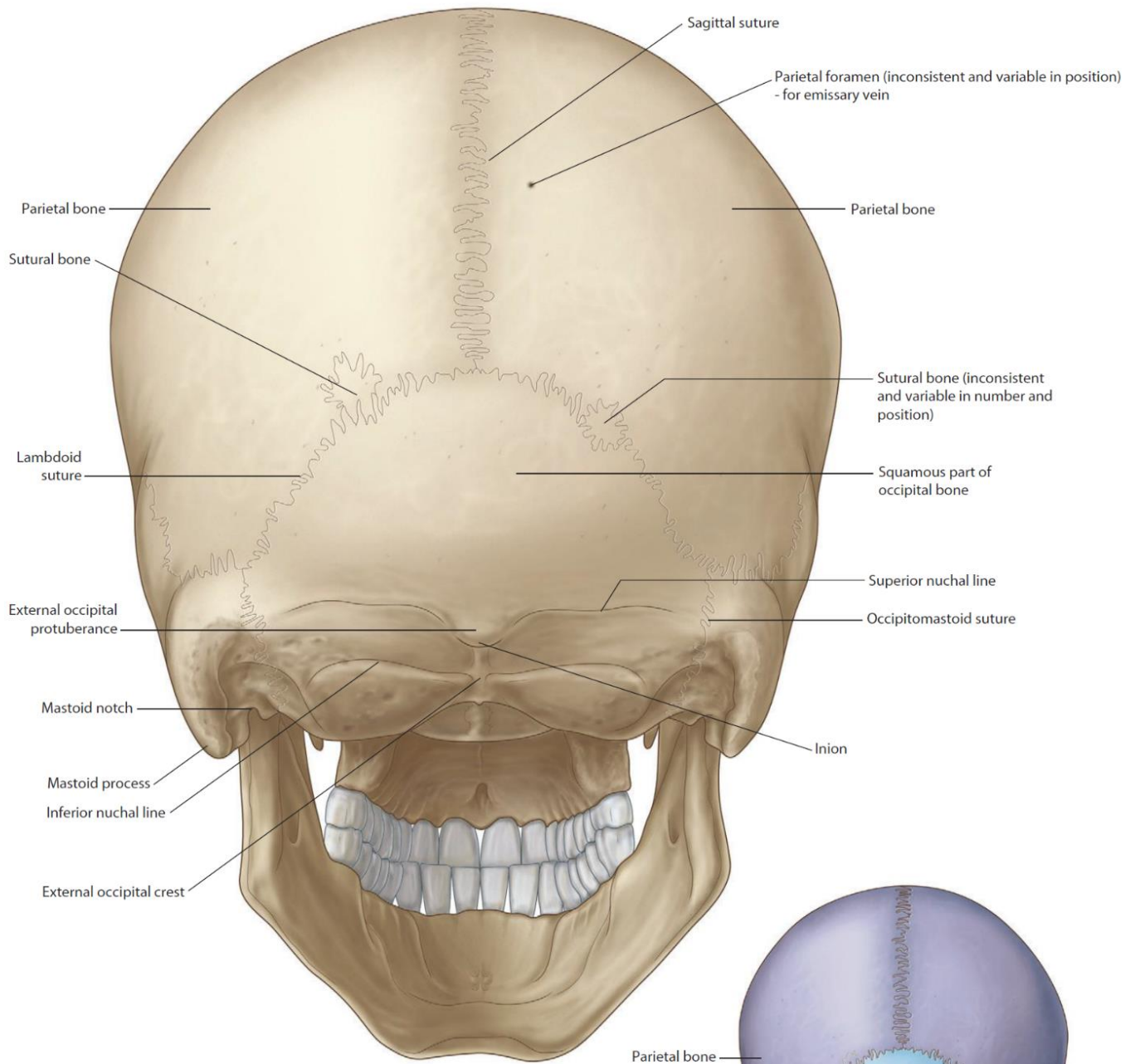

Posterior view of the skull

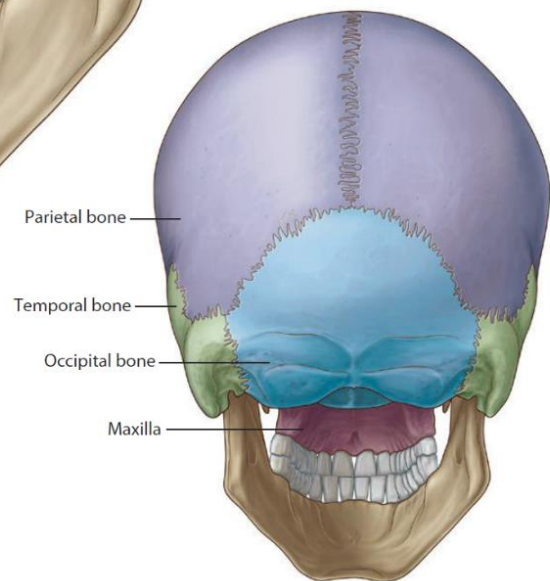

Foramen	Contents
Parietal	Emissary vein
Mastoid	Emissary vein
Mandibular	Inferior alveolar nerve & vessels

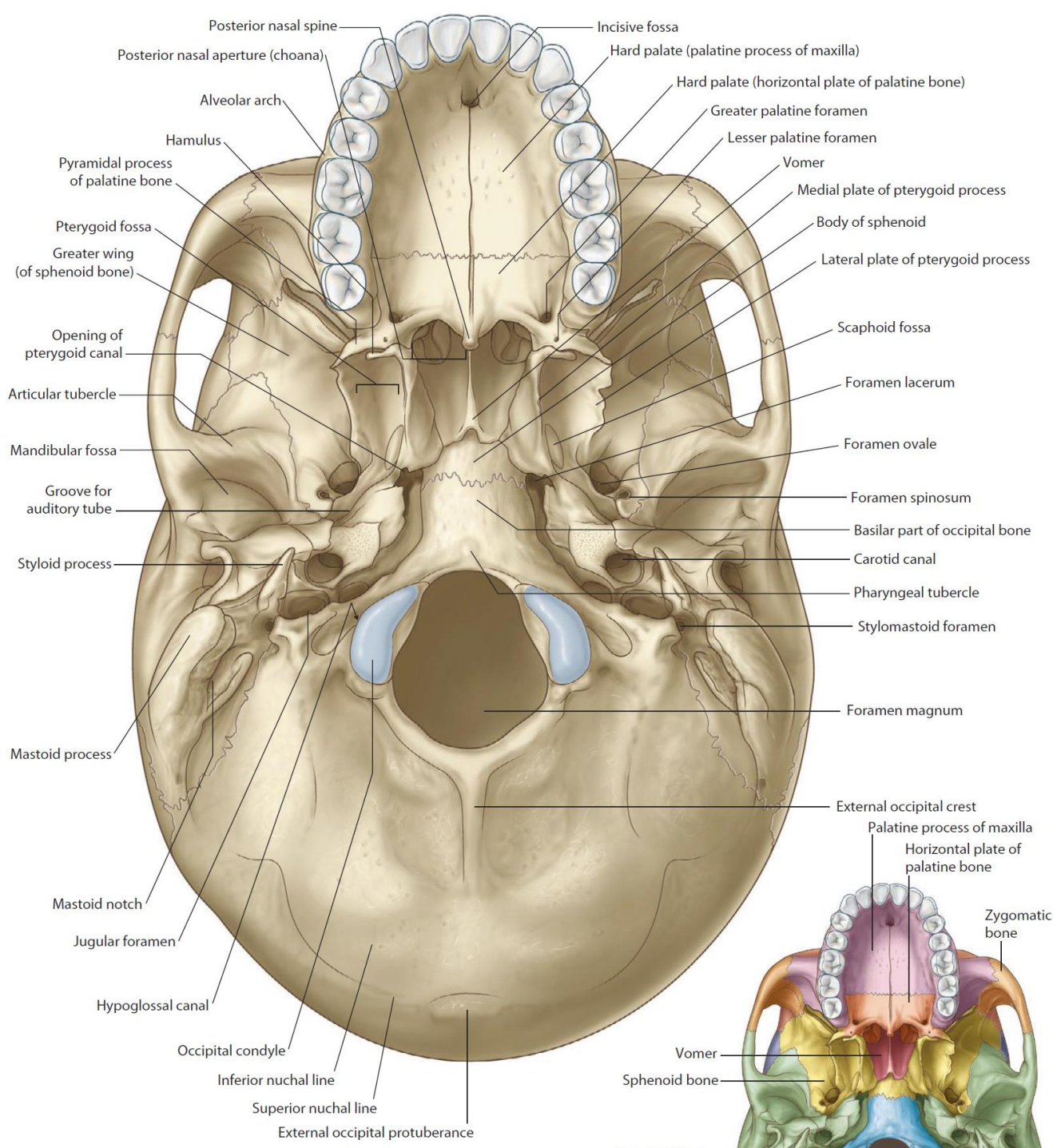

Inferior view of skull

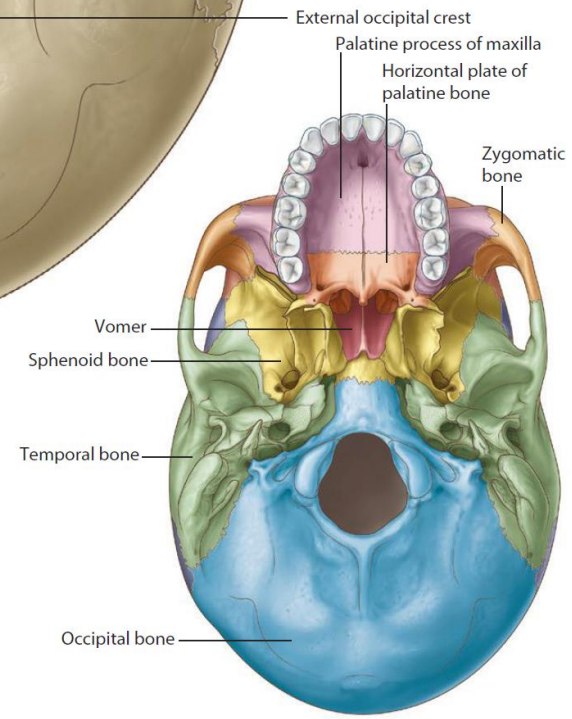

Foramen	Contents
Incisive	Greater palatine vessels (from below) Nasopalatine nerve (from above)
Greater palatine	Greater palatine nerve & vessels
Lesser palatine	Lesser palatine nerve & vessels
Foramen ovale	Mandibular nerve & its motor root, meningeal branch of mandibular nerve, lesser petrosal nerve, accessory meningeal artery, emissary vein connecting the pterygoid venous plexus to the cavernous sinus.
Foramen spinosum	Middle meningeal vessels
Bony part of auditory tube	Cartilaginous part of auditory tube
Foramen lacerum	Fibrous tissue, emissary vein, meningeal branch of ascending pharyngeal artery
Petrotympenic fissure	Chorda tympani
Carotid canal	Internal carotid artery
Canaliculus for tympanic branch of CN IX	tympanic branch of CN IX
Jugular foramen	Internal jugular vein, inferior petrosal sinus, cranial nerves IX, X, XI
stylomastoid foramen	Cranial nerve VII
Foramen magnum	Medulla oblongata (with the covering meninges), vertebral arteries, spinal accessory nerve (CN XI)
Chondylar canal	Emissary vein from sigmoid sinus to suboccipital venous plexus

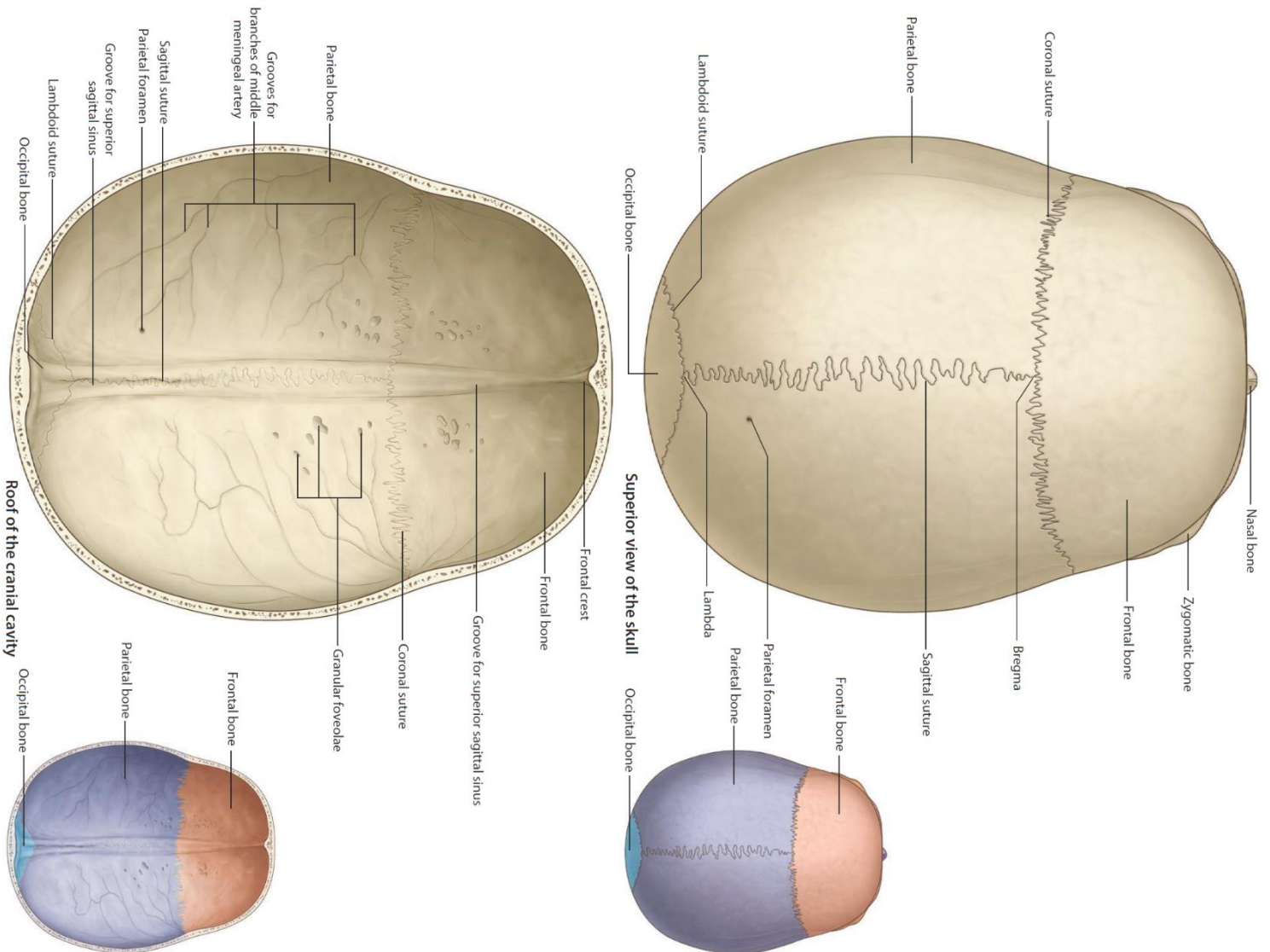

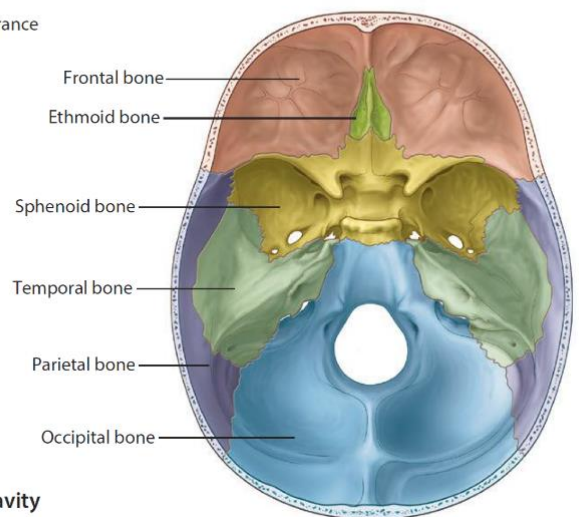
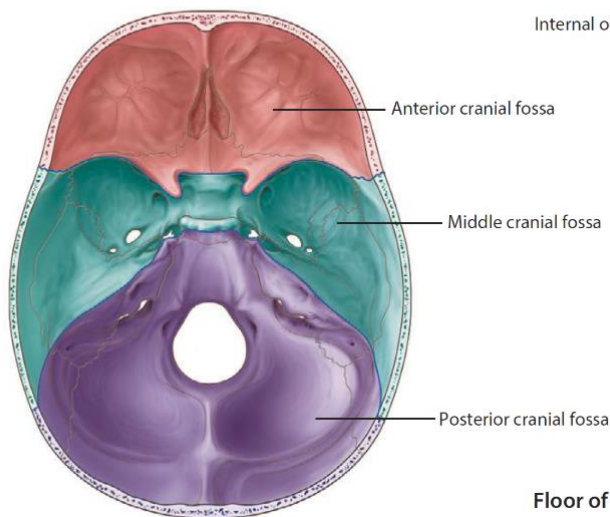
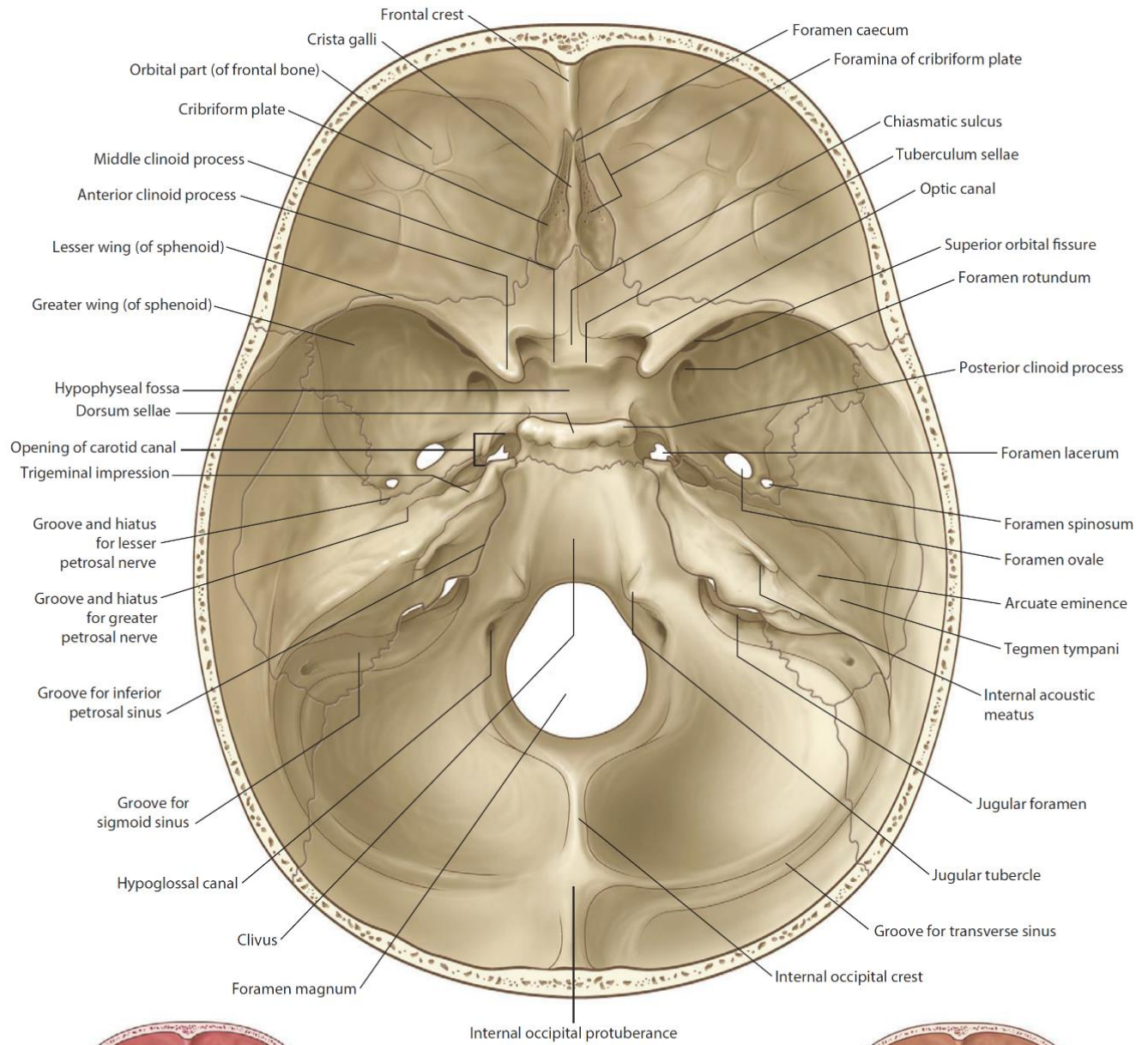

Floor of the cranial cavity

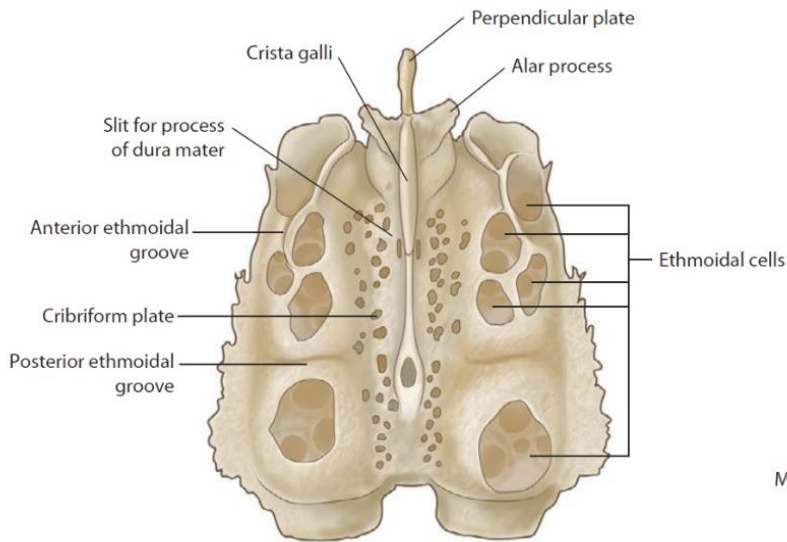

Ethmoid bone (superior view)

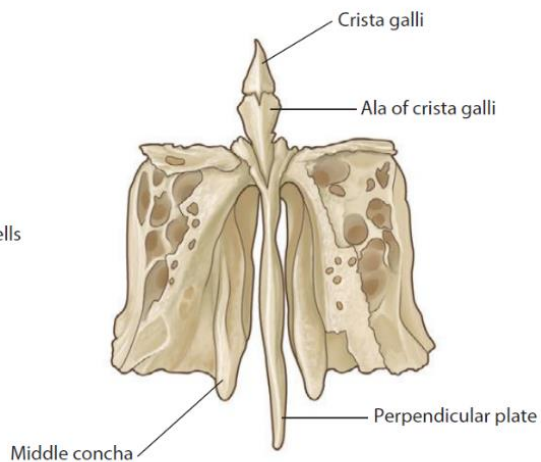

Ethmoid bone (posterior view)

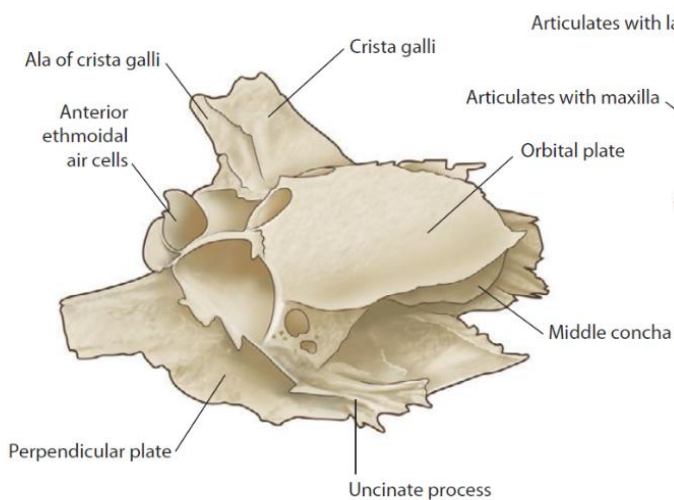

Ethmoid bone (lateral view)

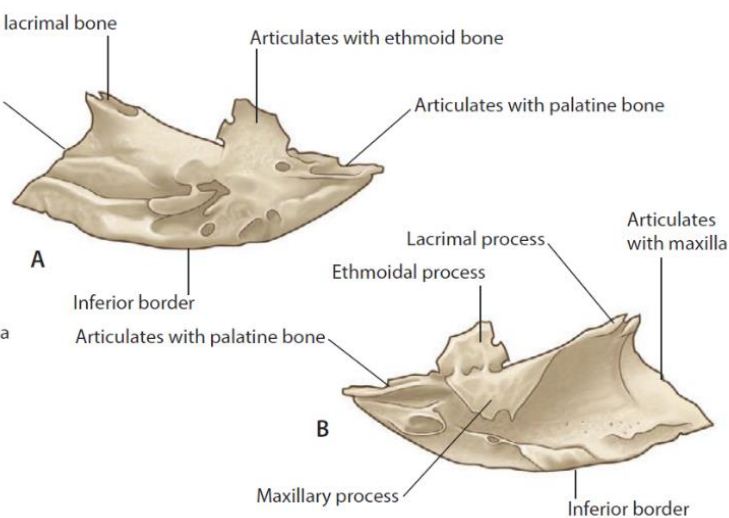

**Right inferior concha
A. Medial view B. Lateral view**

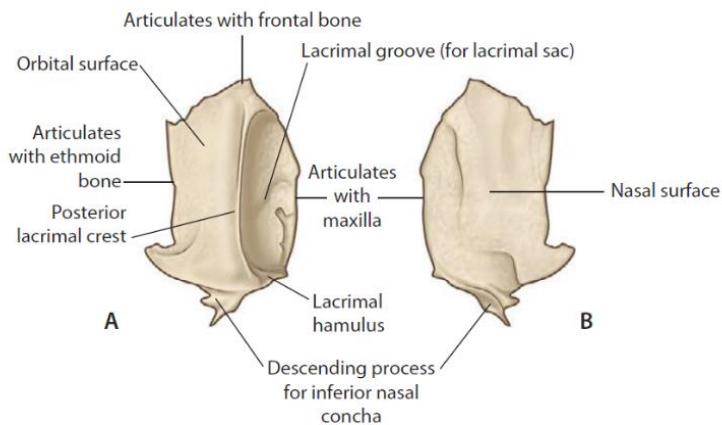

**Right lacrimal bone
A. Lateral view B. Medial view**

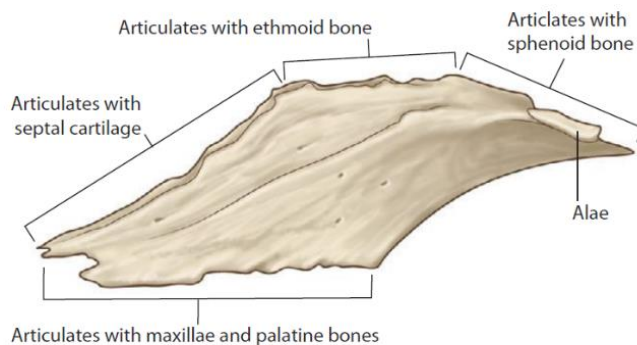

Vomer (lateral view)

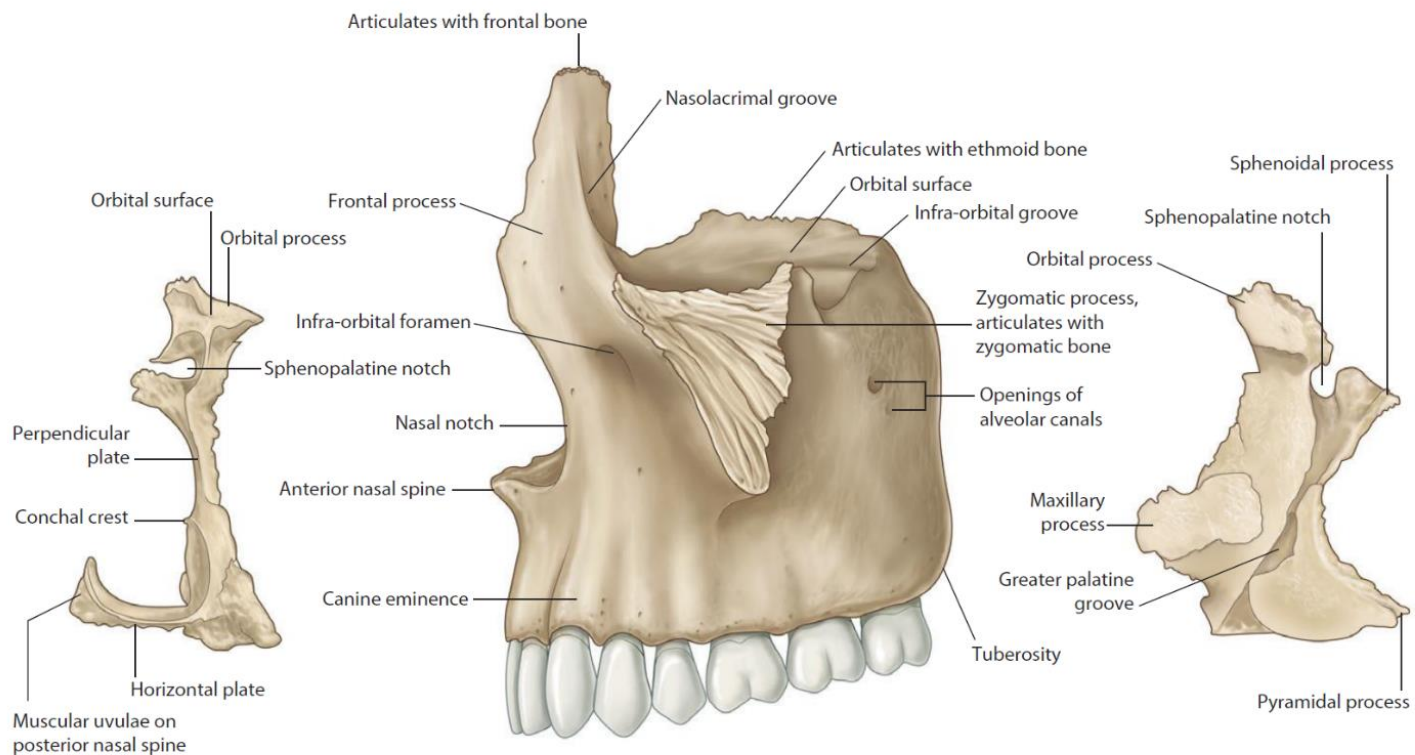

Left palatine bone (anterior view)

Left maxilla bone (lateral view)

Left palatine bone (lateral view)

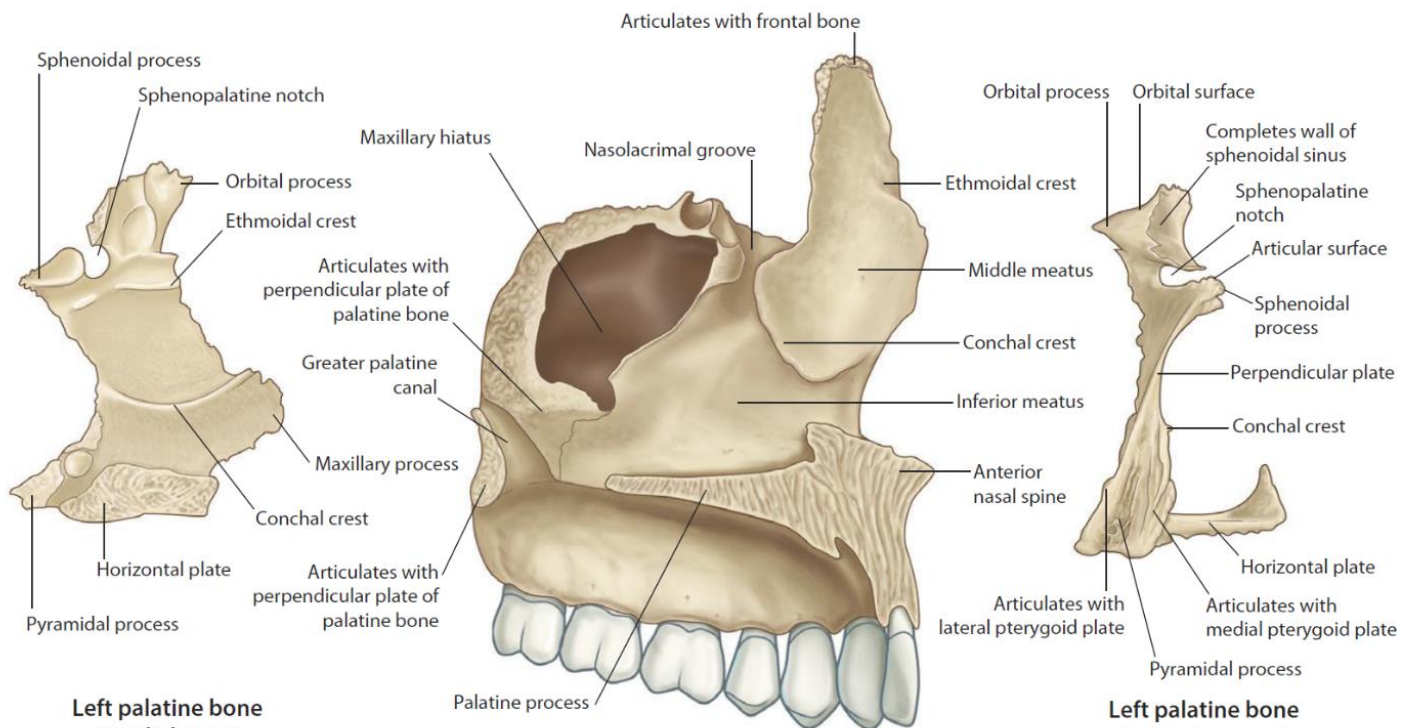

Left palatine bone (medial view)

Left maxilla bone (medial view)

Left palatine bone (posterior view)

