

The Lower Limb

Regions of the lower limb

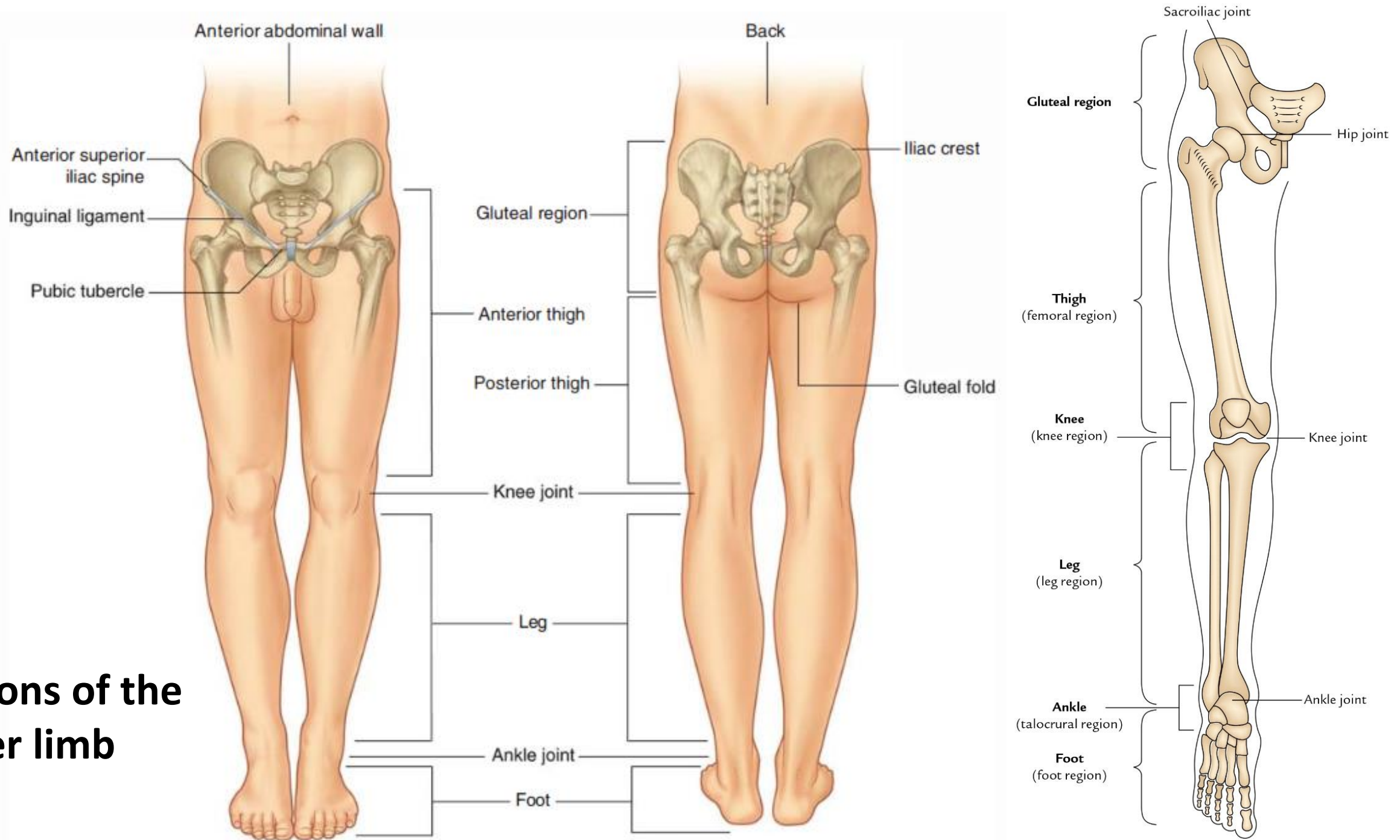

Bones of pelvic girdle

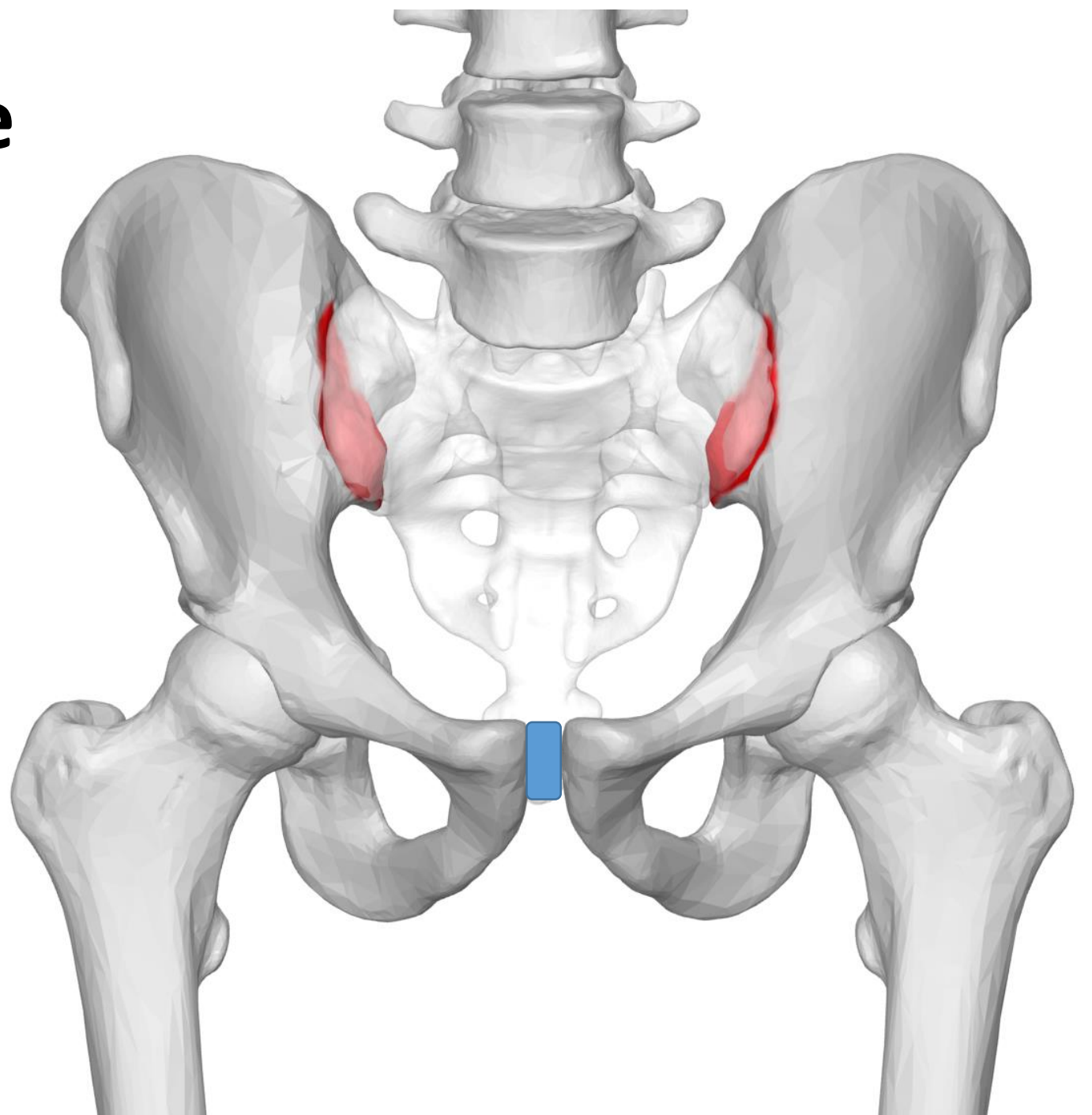

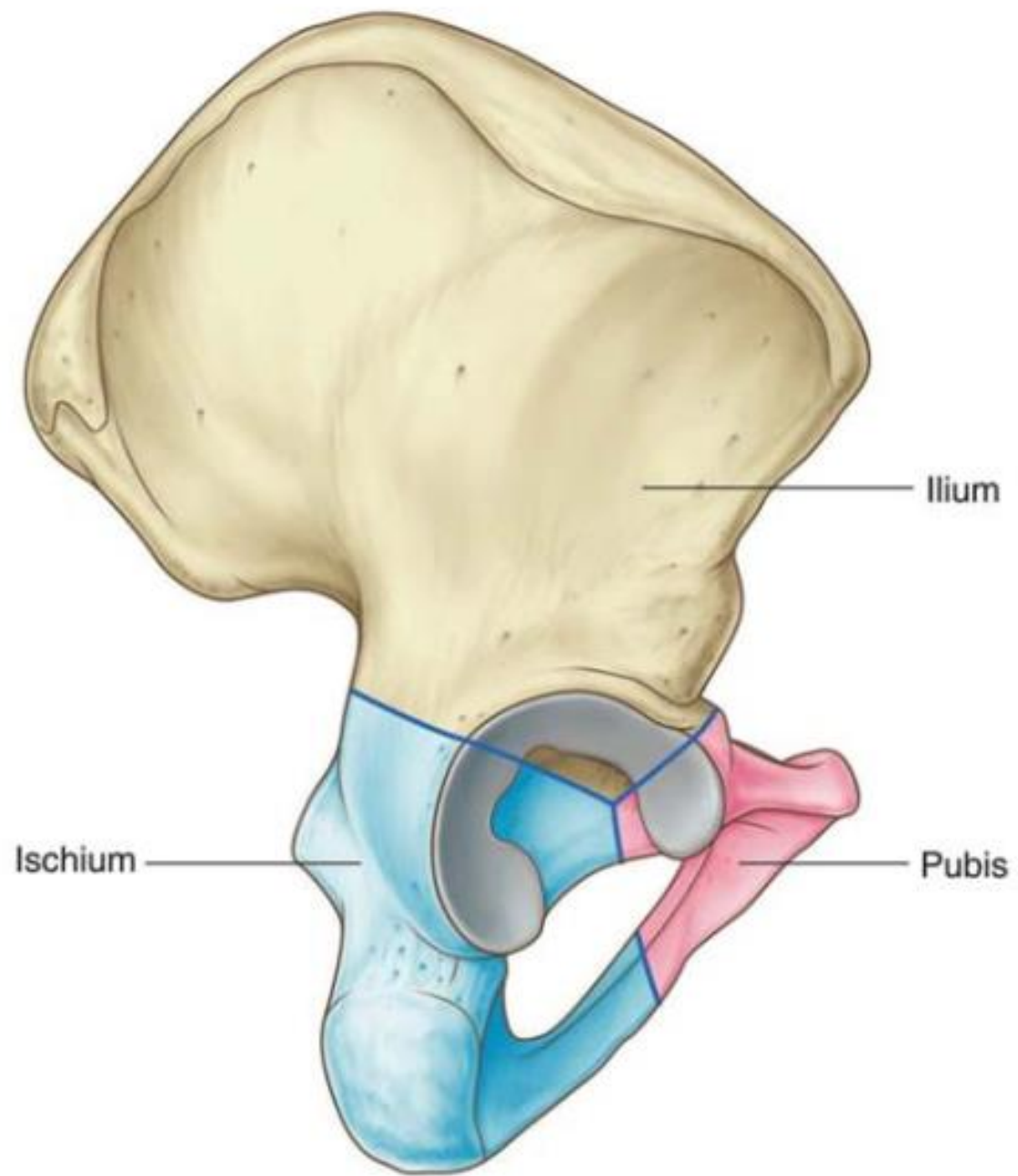

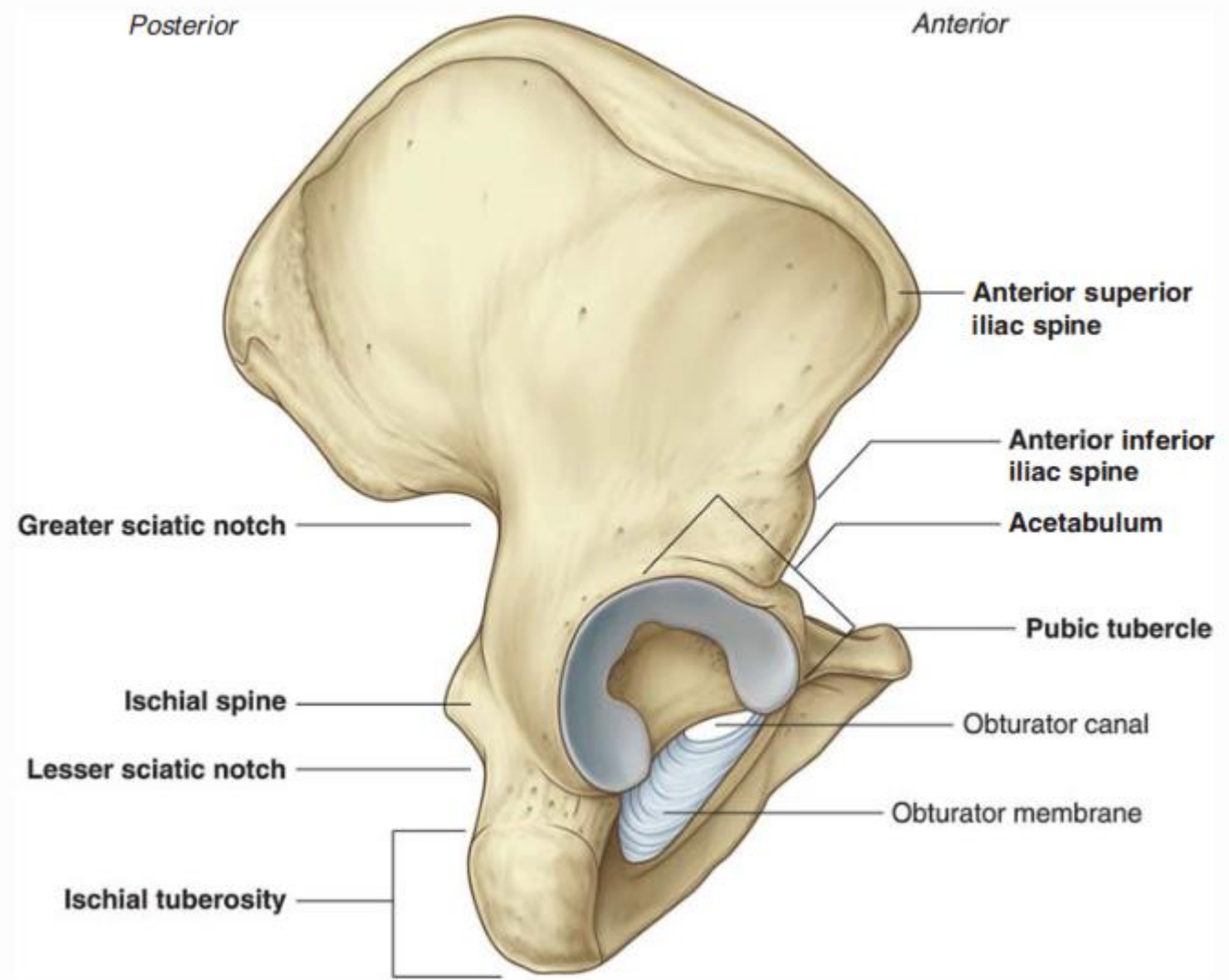
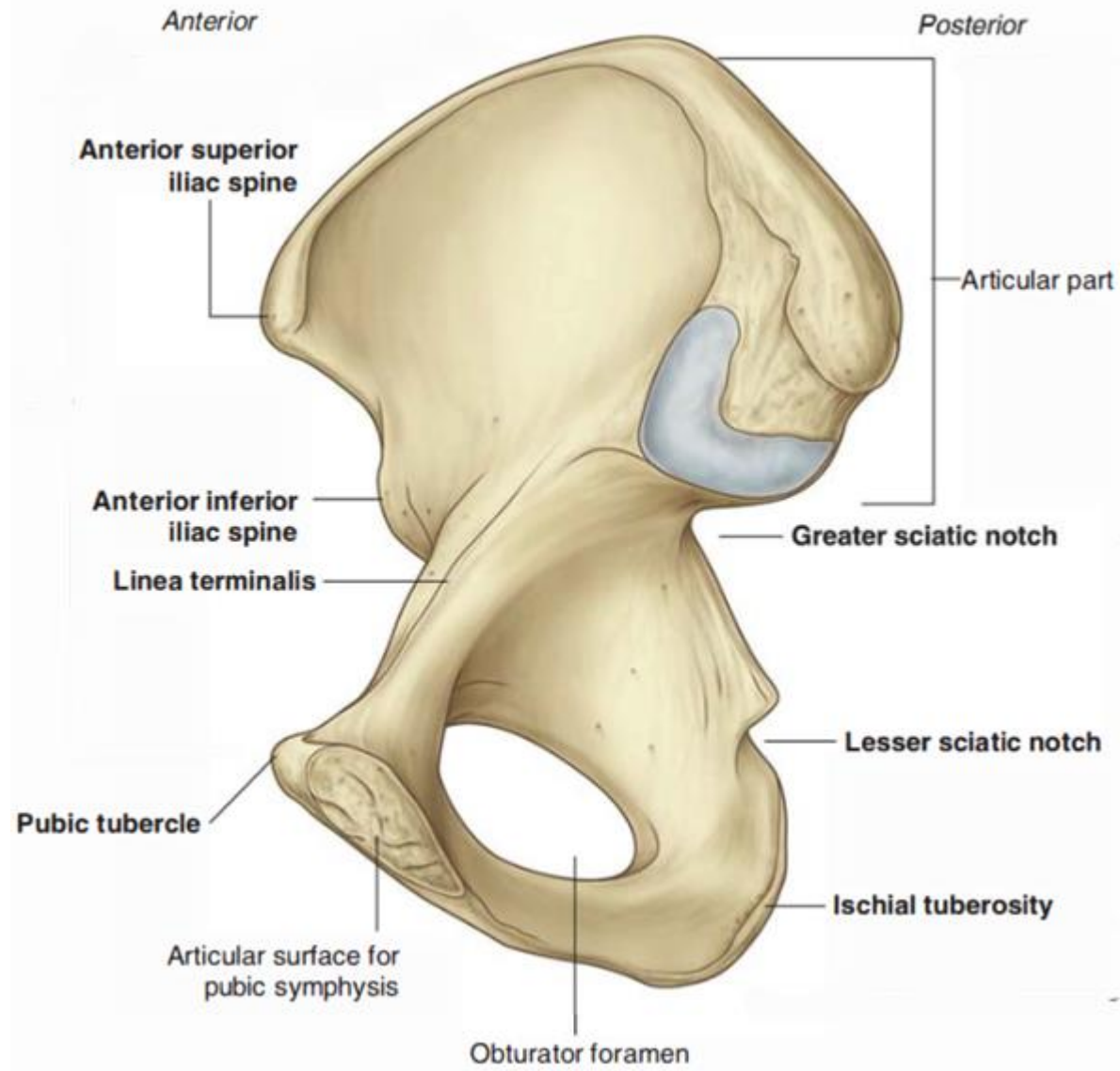

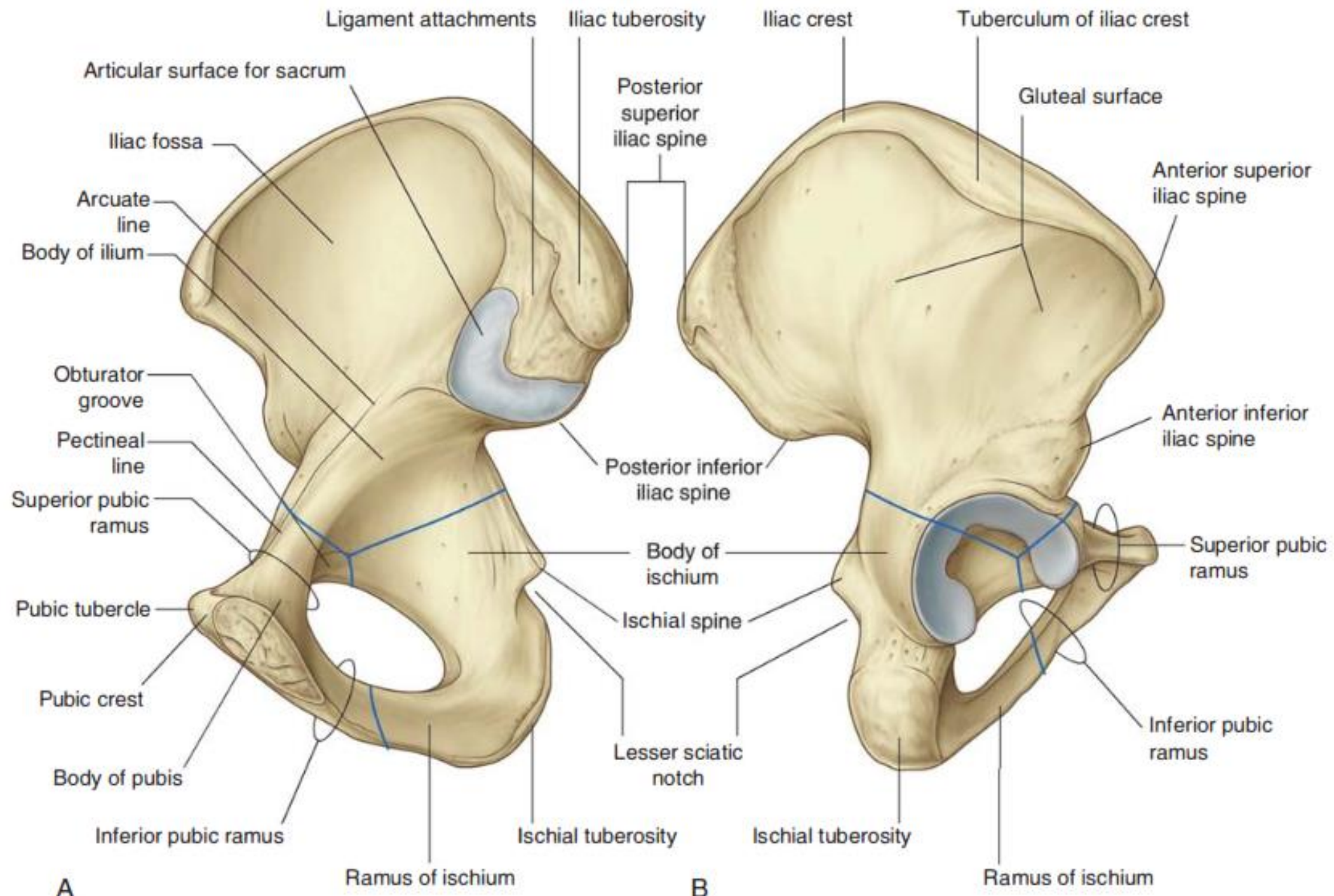

A

B

Lateral aspect of the left hip

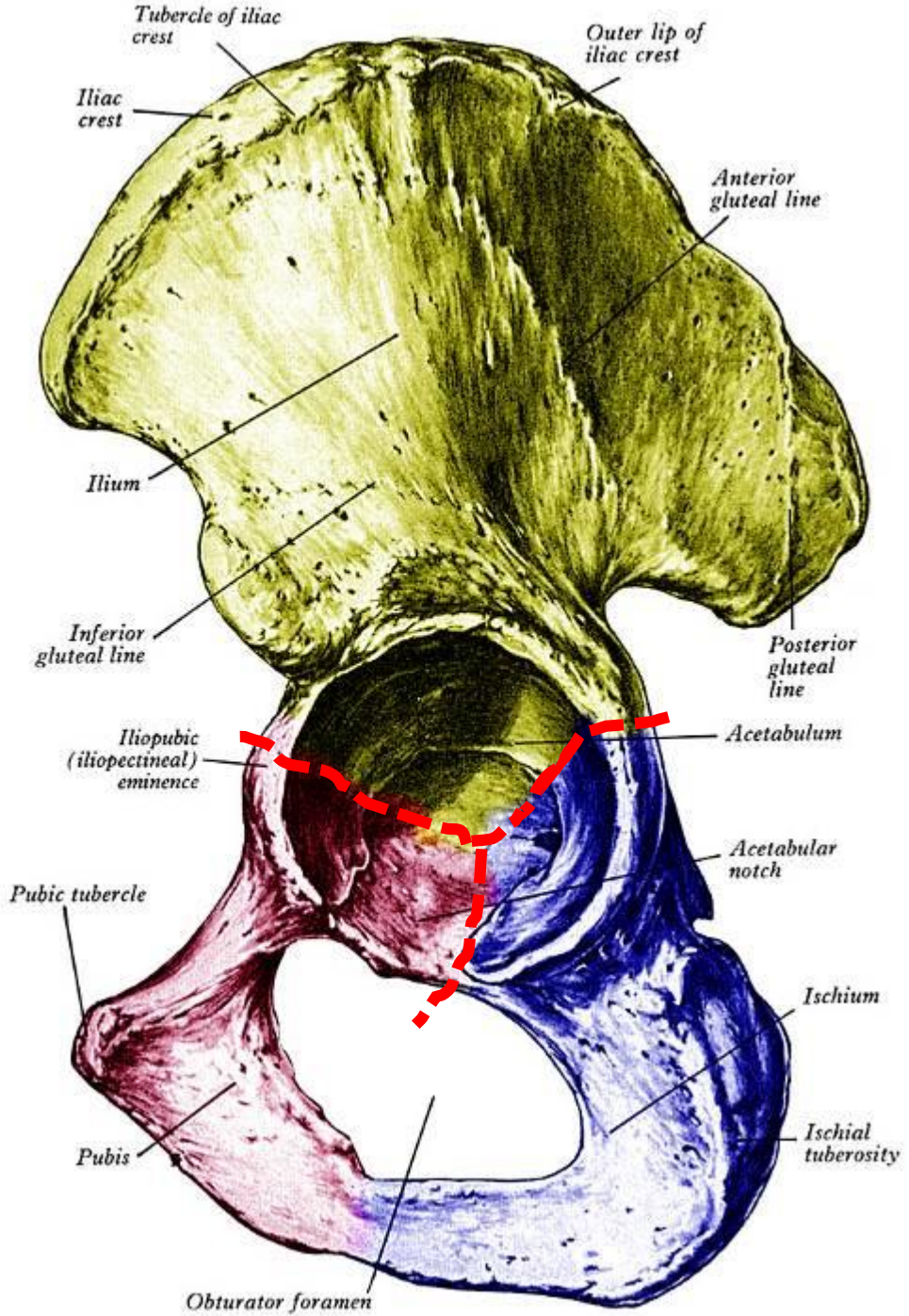

Medial aspect of the left hip

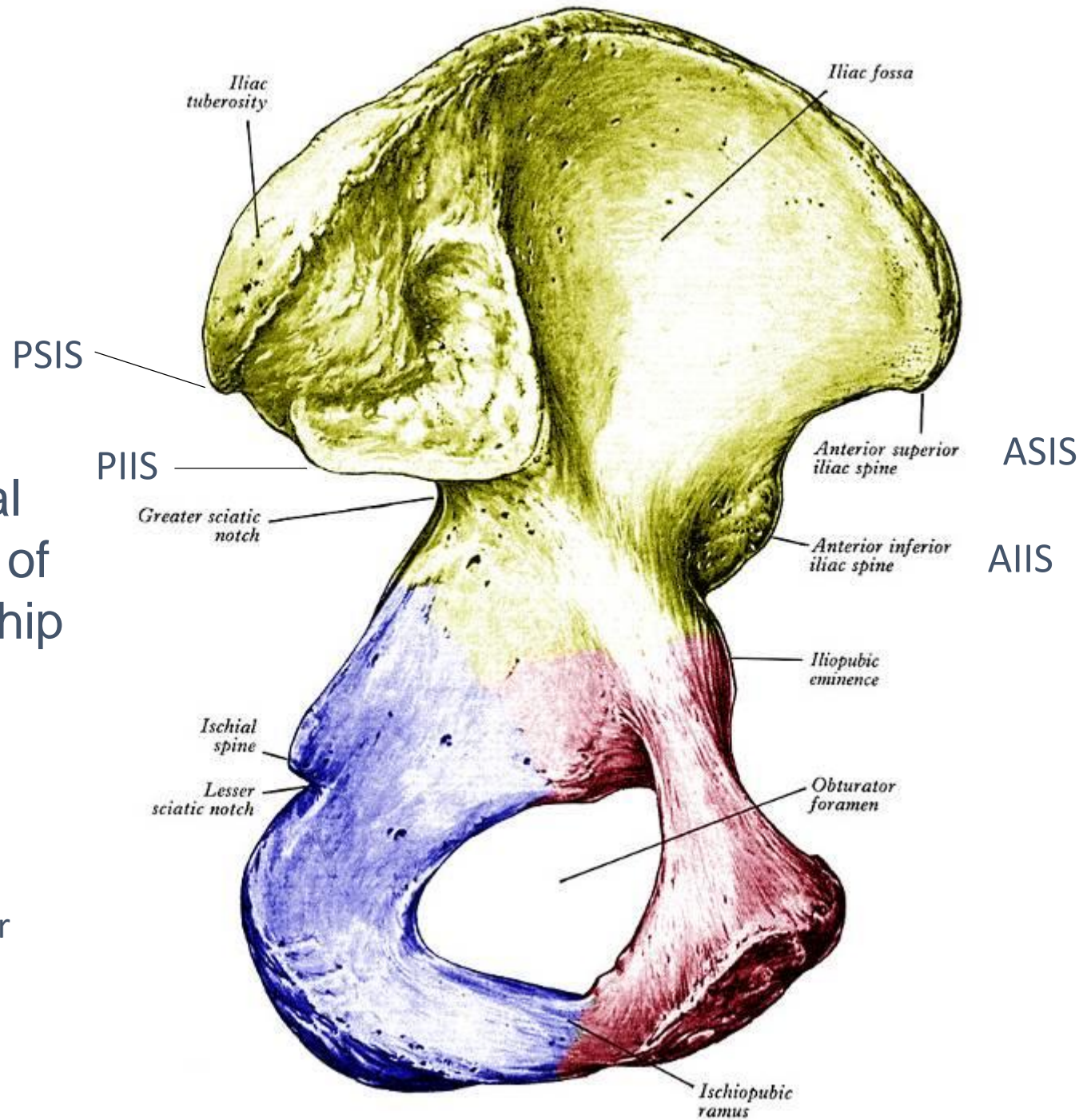
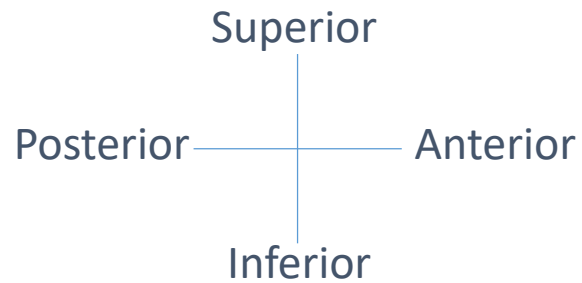

Anterior aspect of the hip

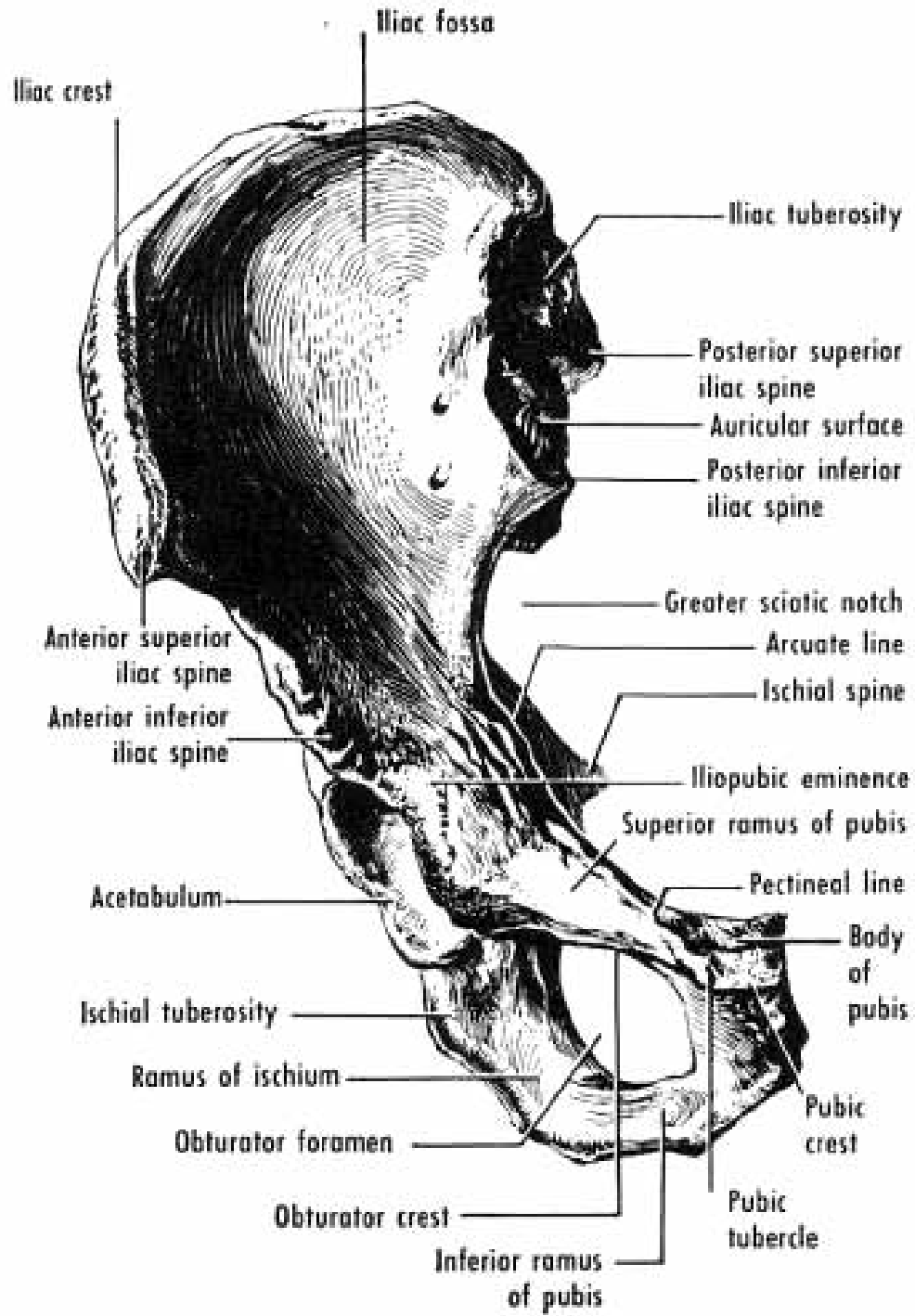

The sciatic foramina

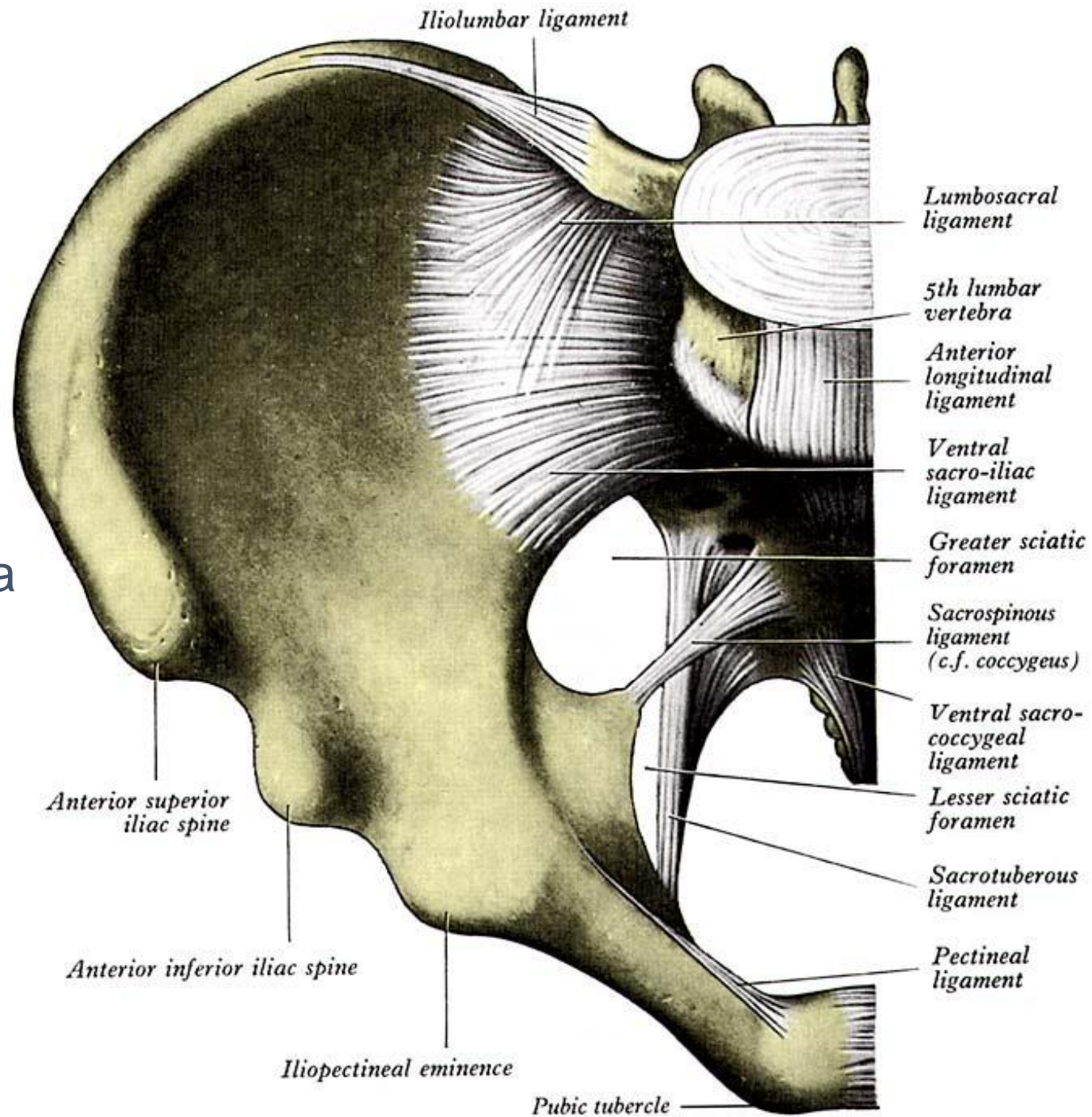

Orientation of the hip bone

Pelvic tilt

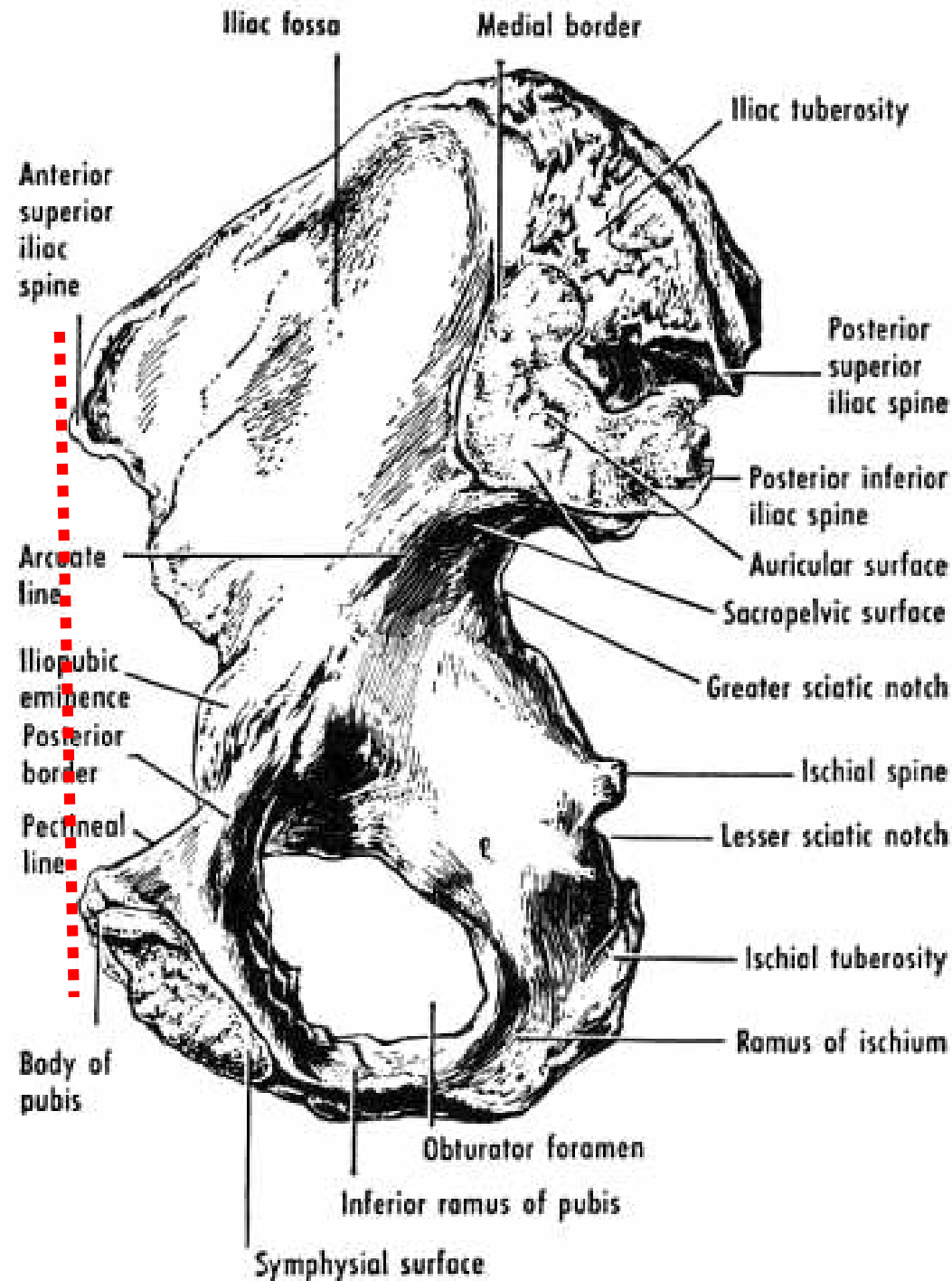
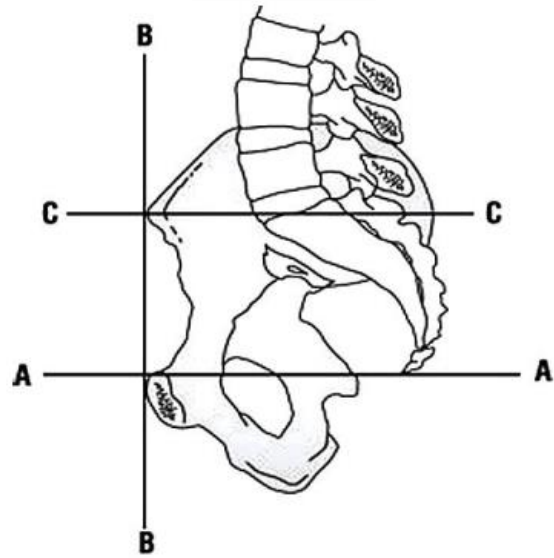

Iliac tuberosity

Posterior superior iliac spine

Ischial spine

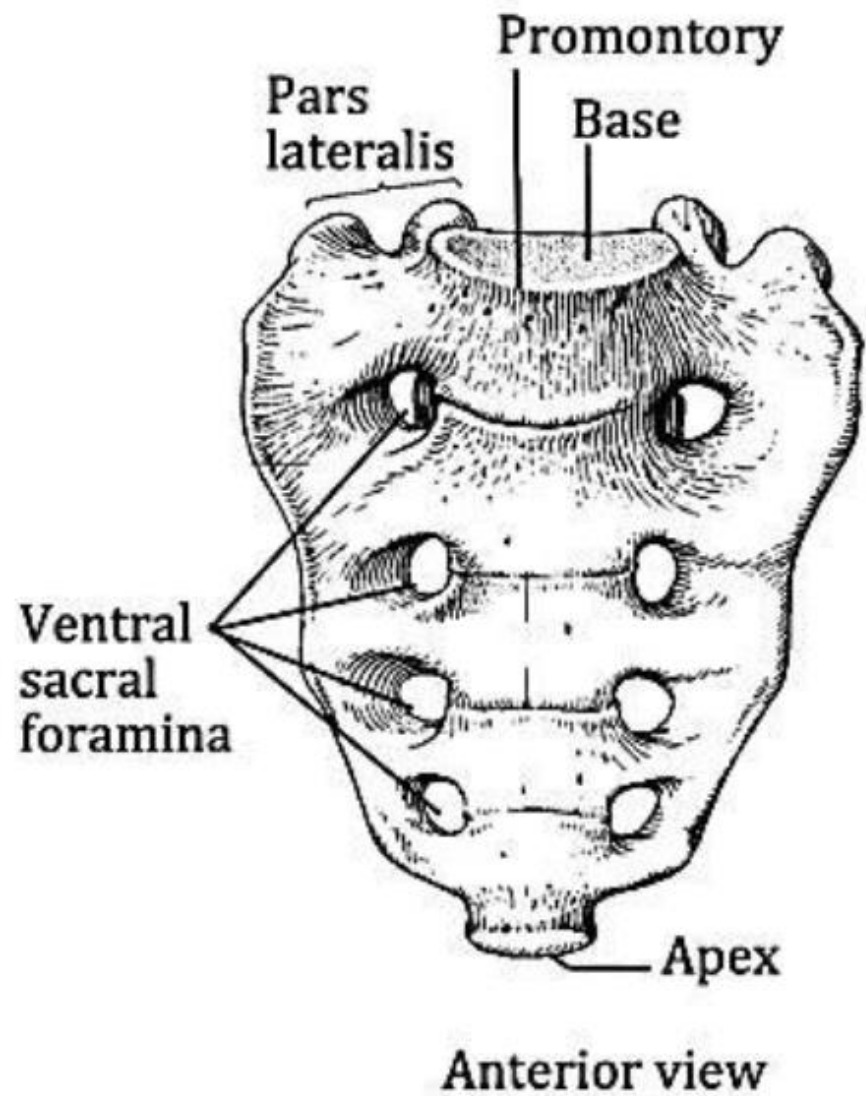
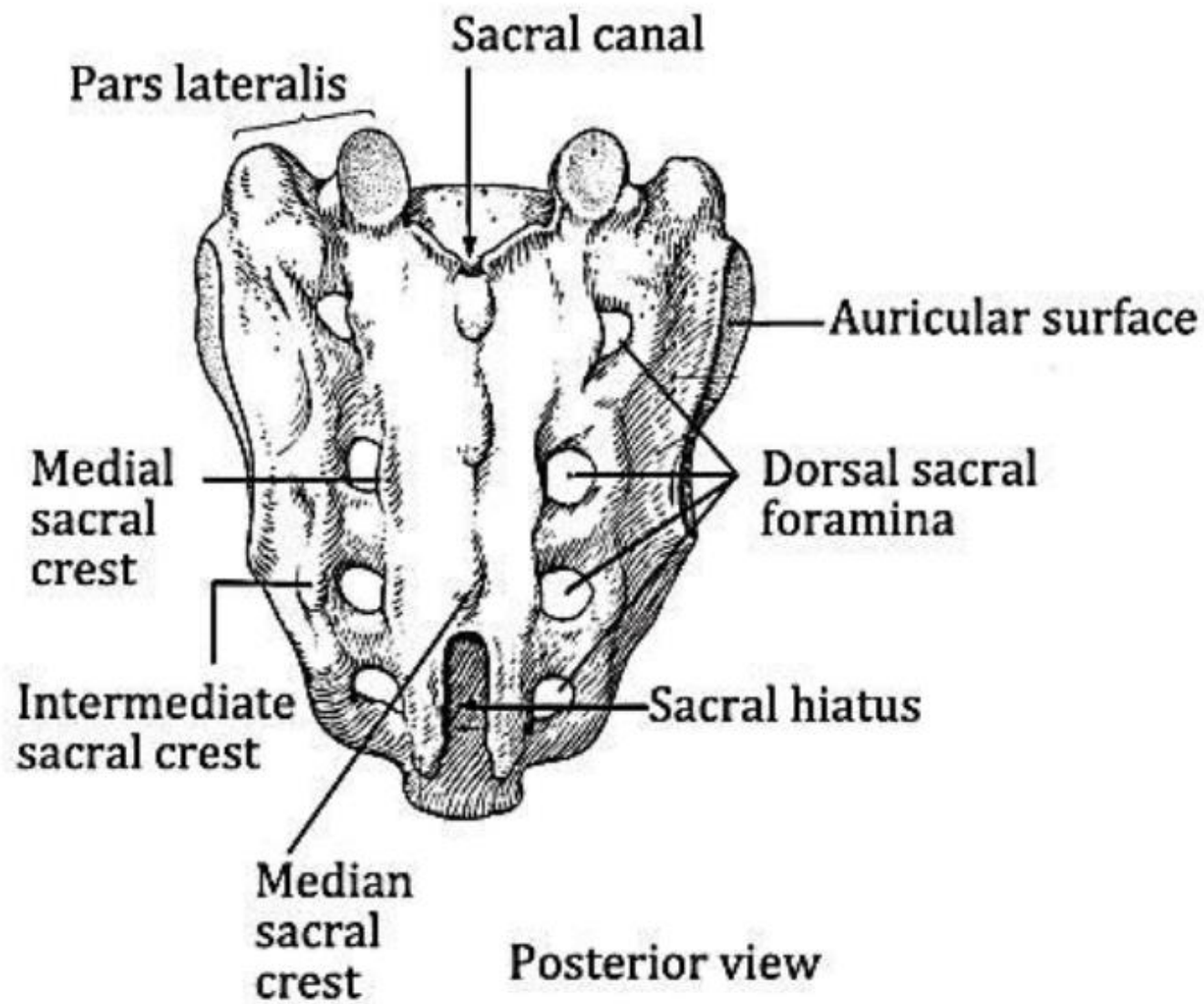

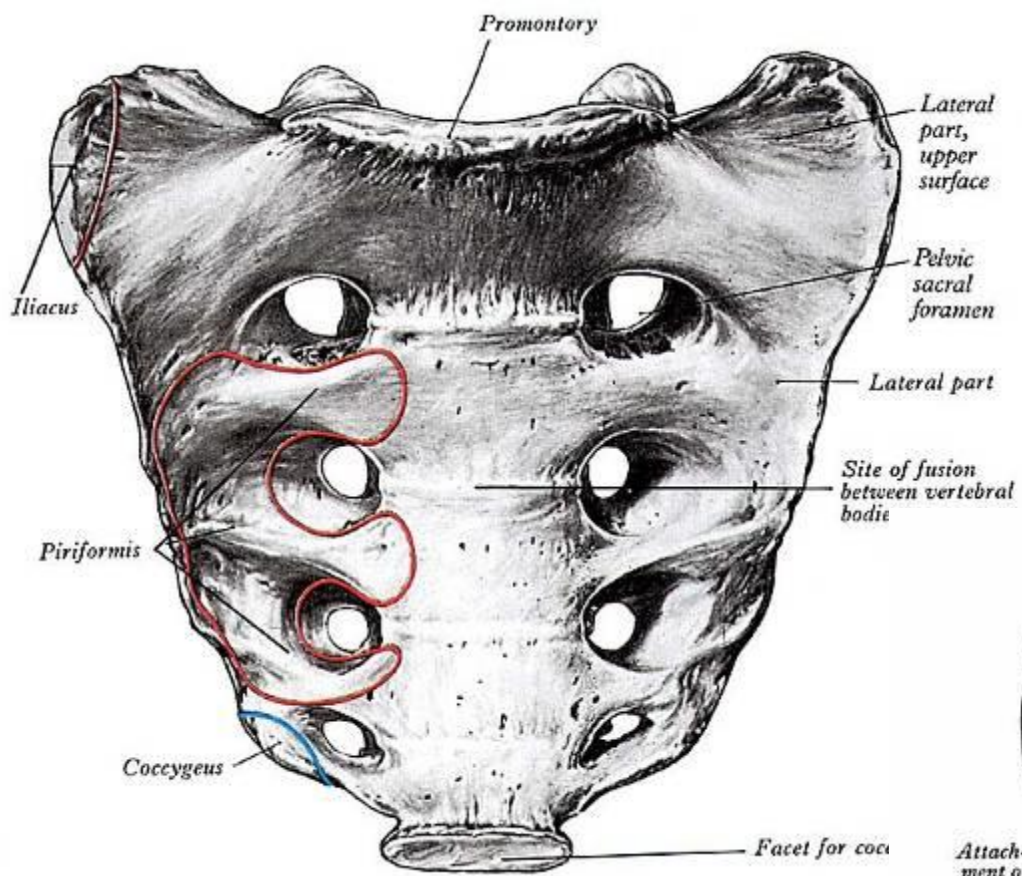

ANTERIOR

POSTERIOR

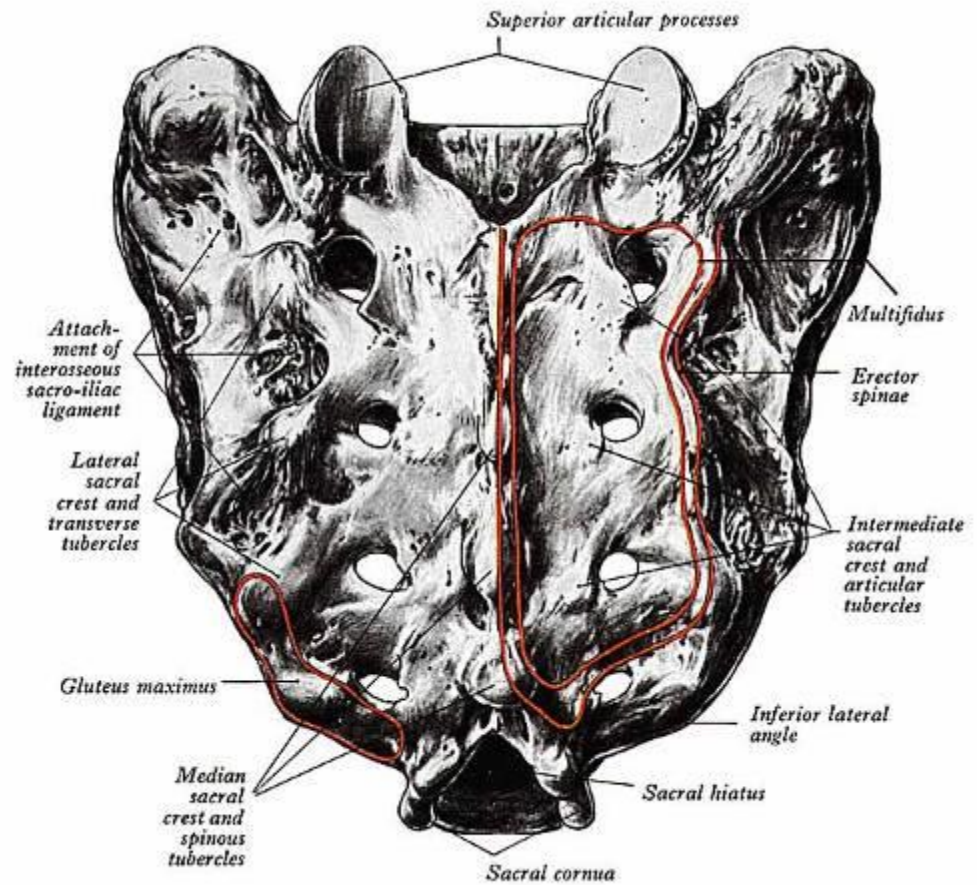

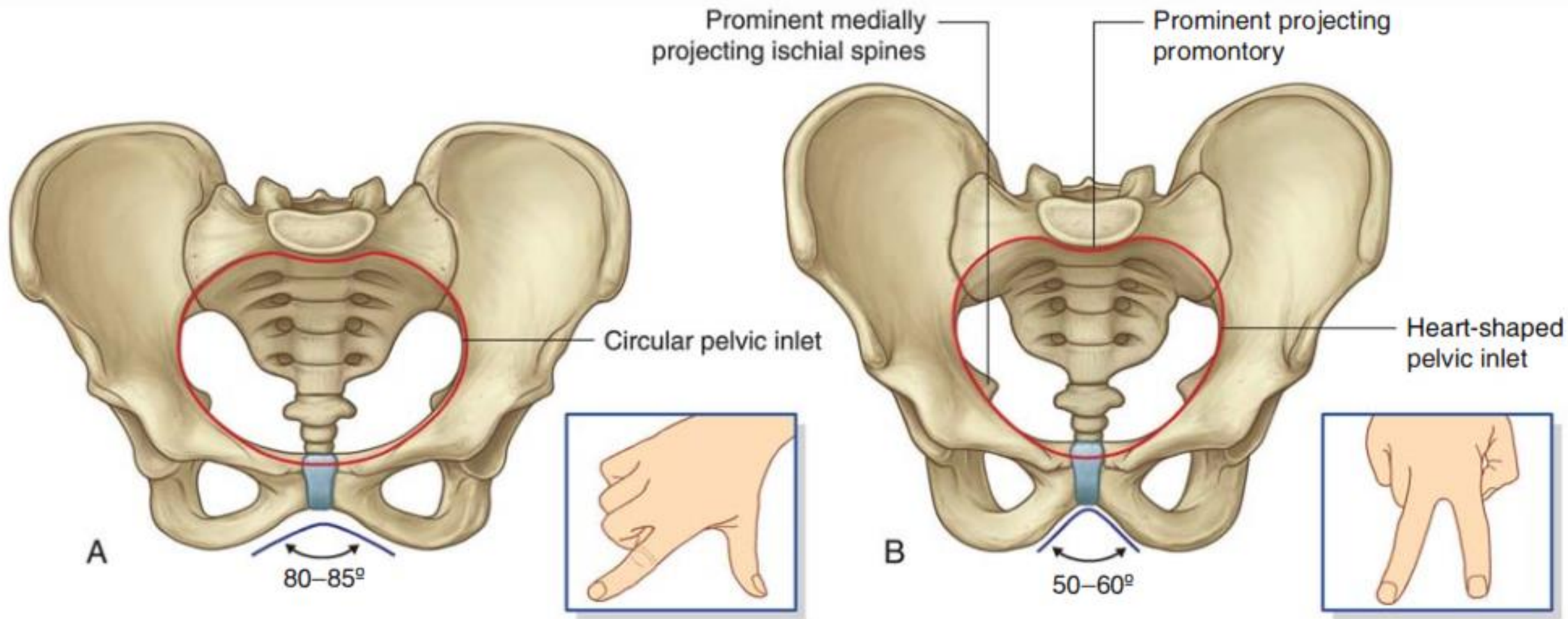

Female pelvis

Male pelvis

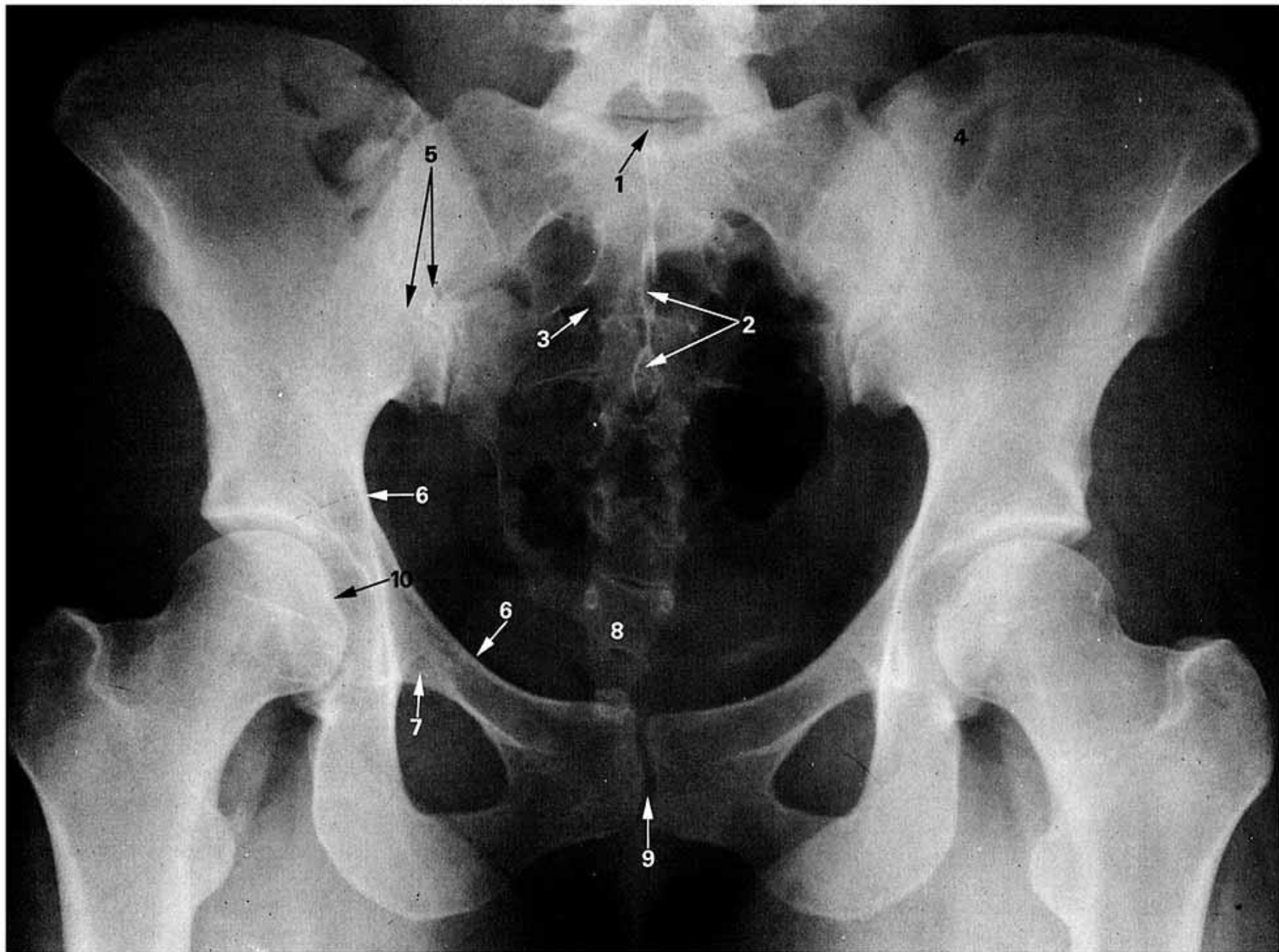

Posterior aspect of the proximal end of the femur

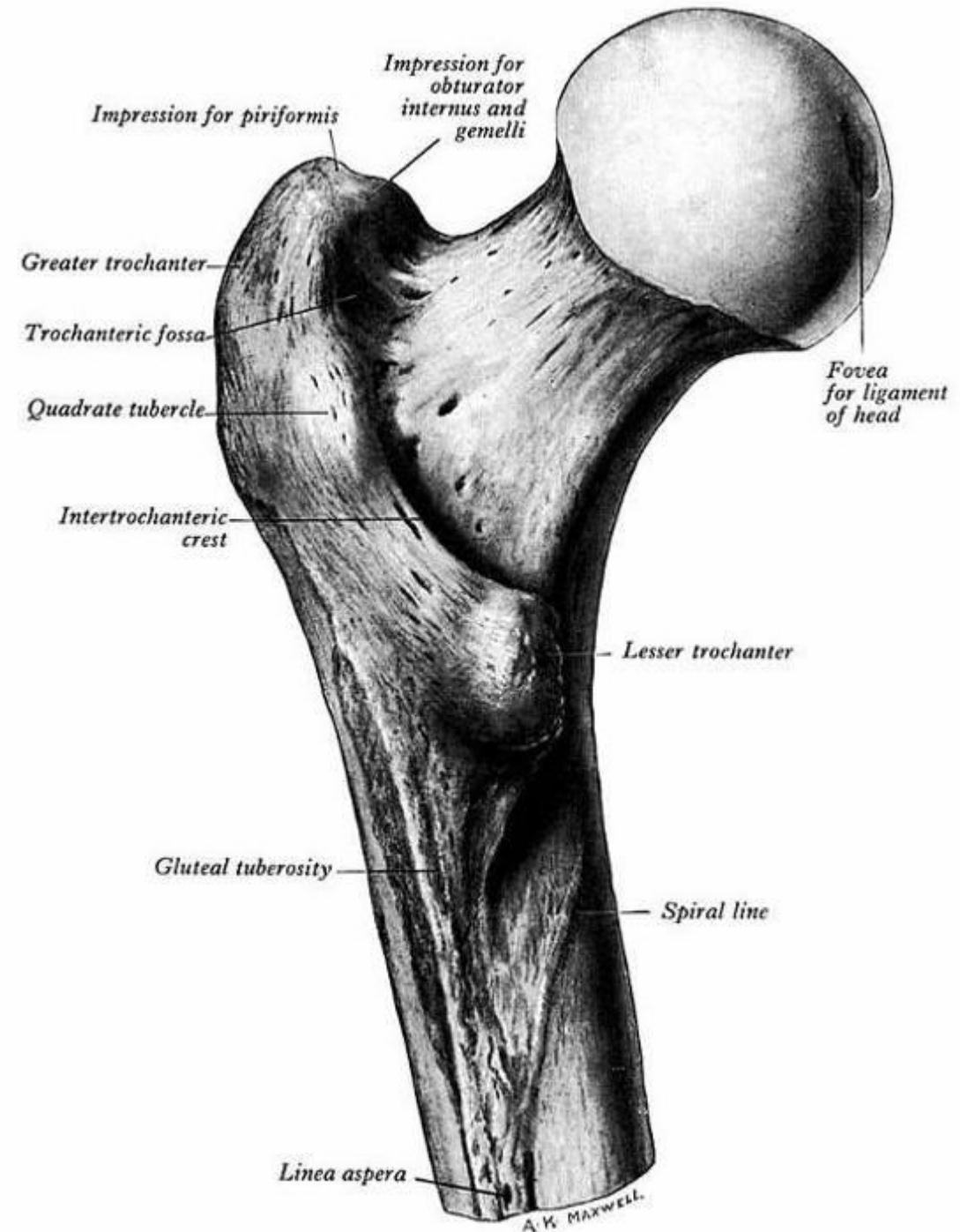

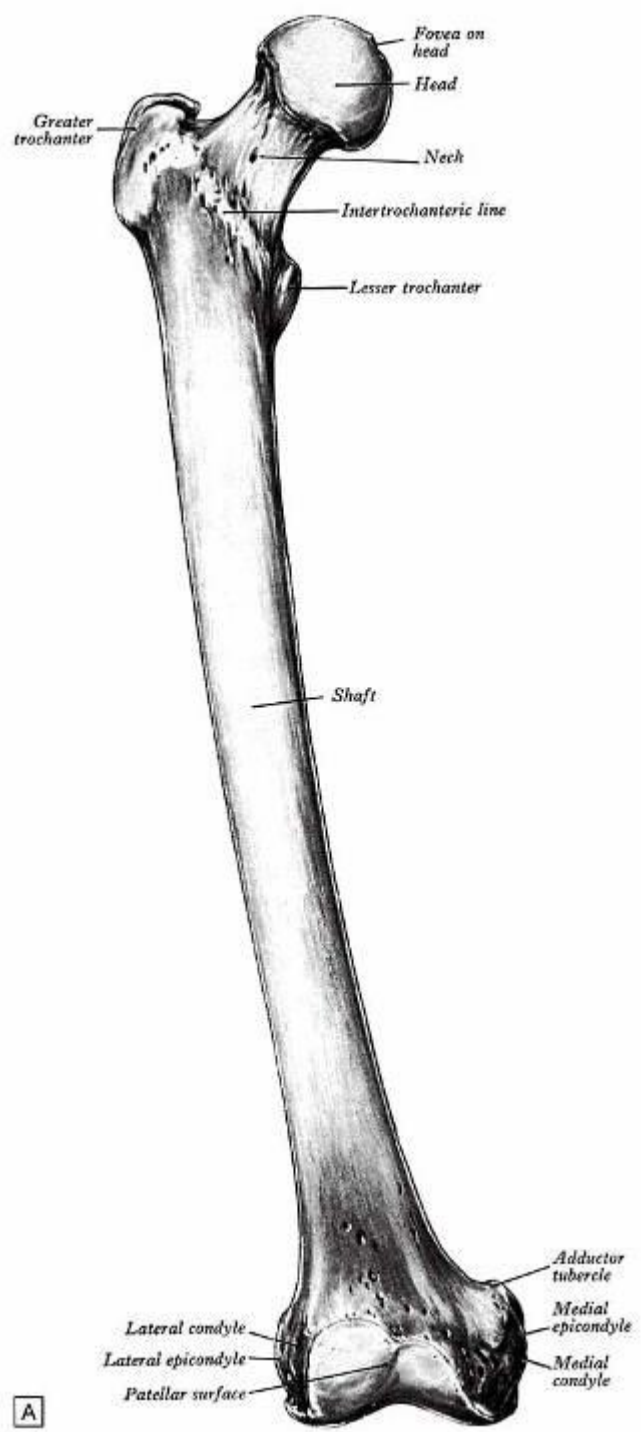

ANT

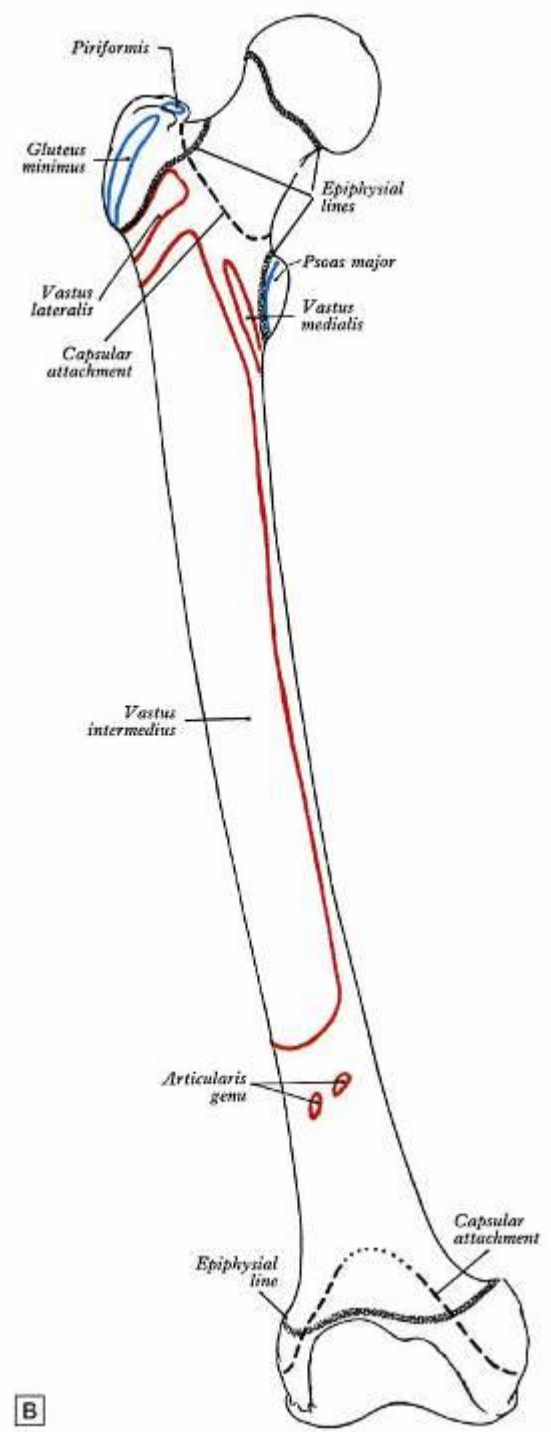

POST

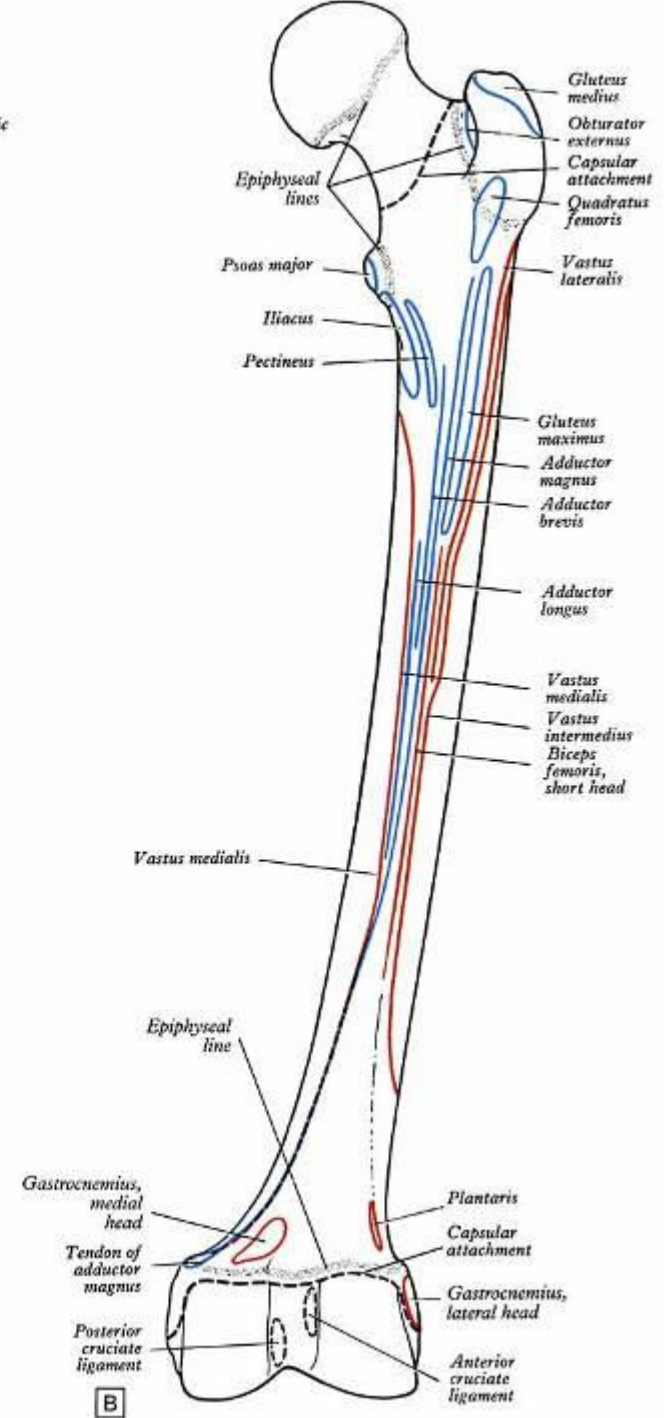
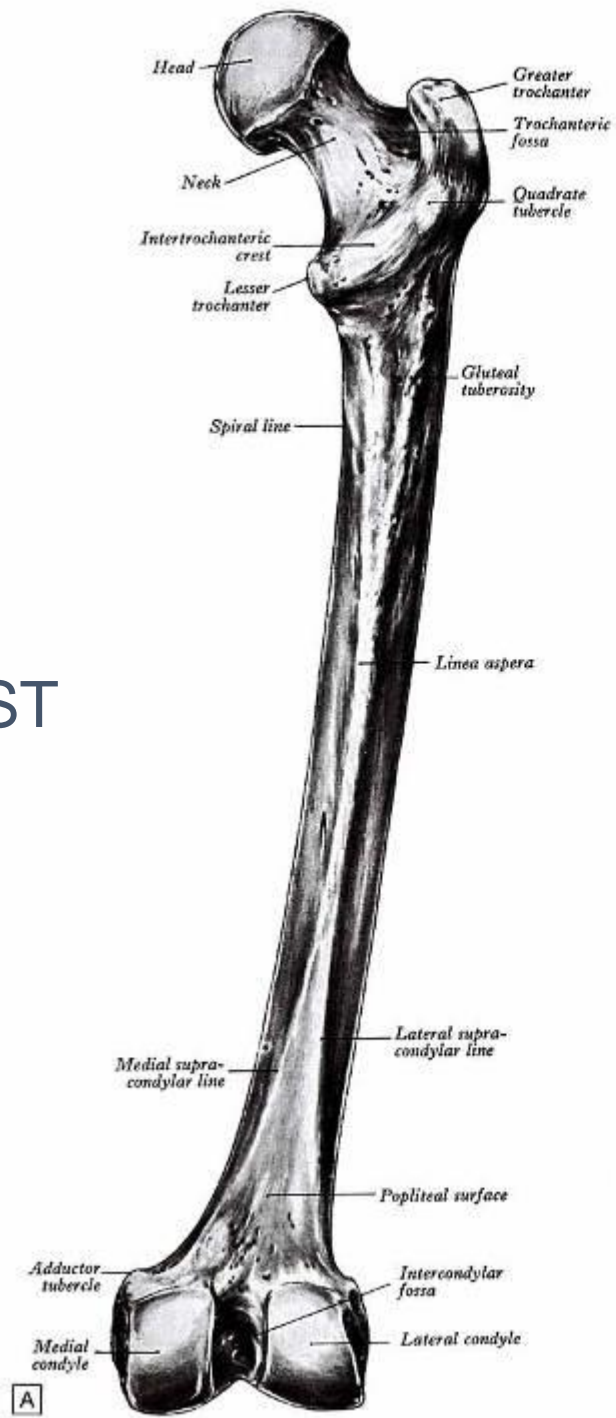

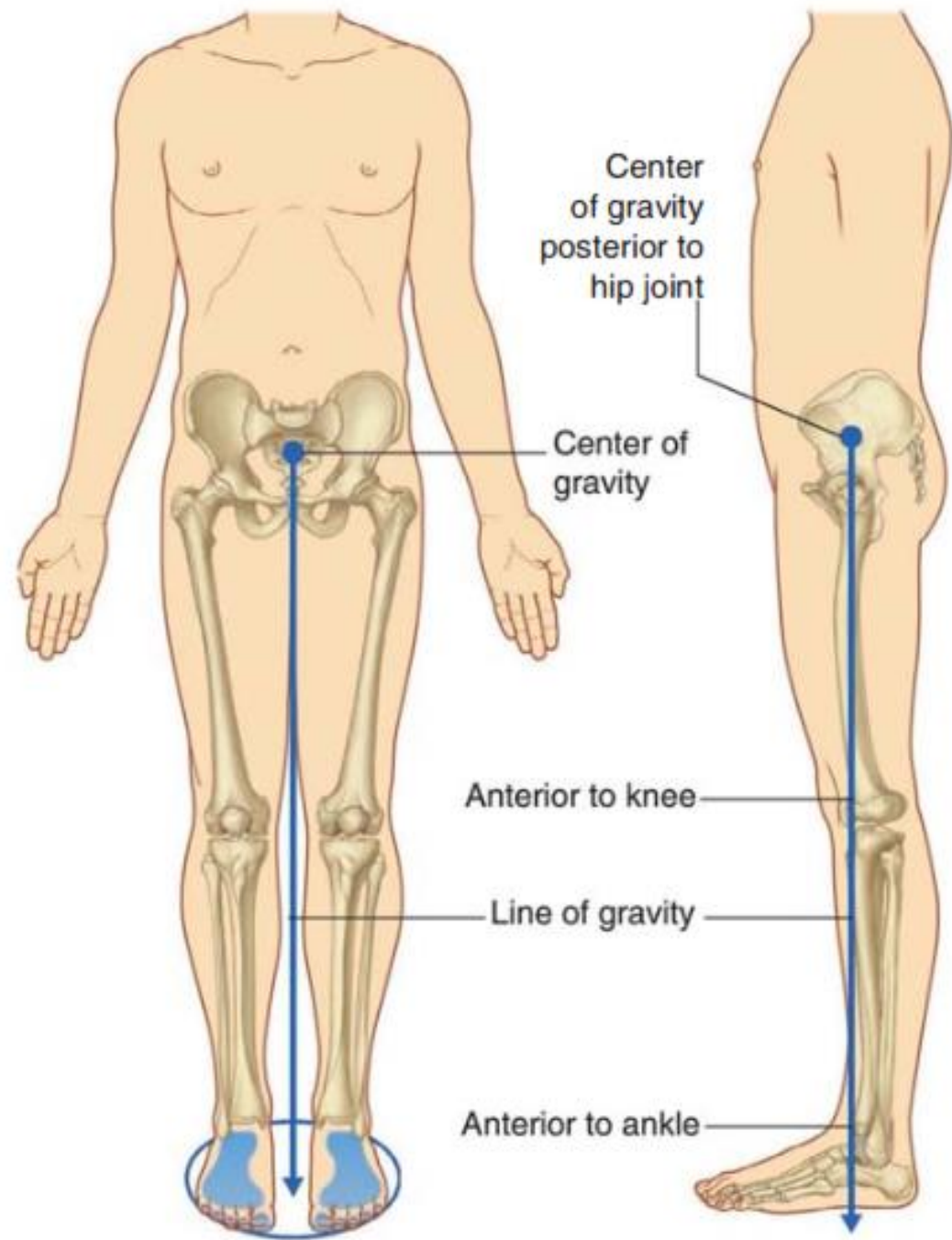
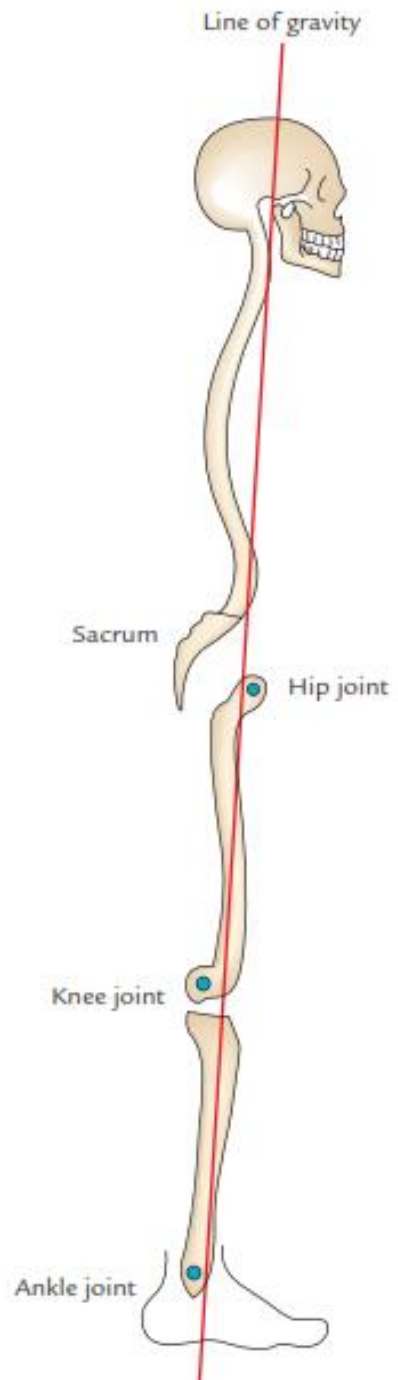

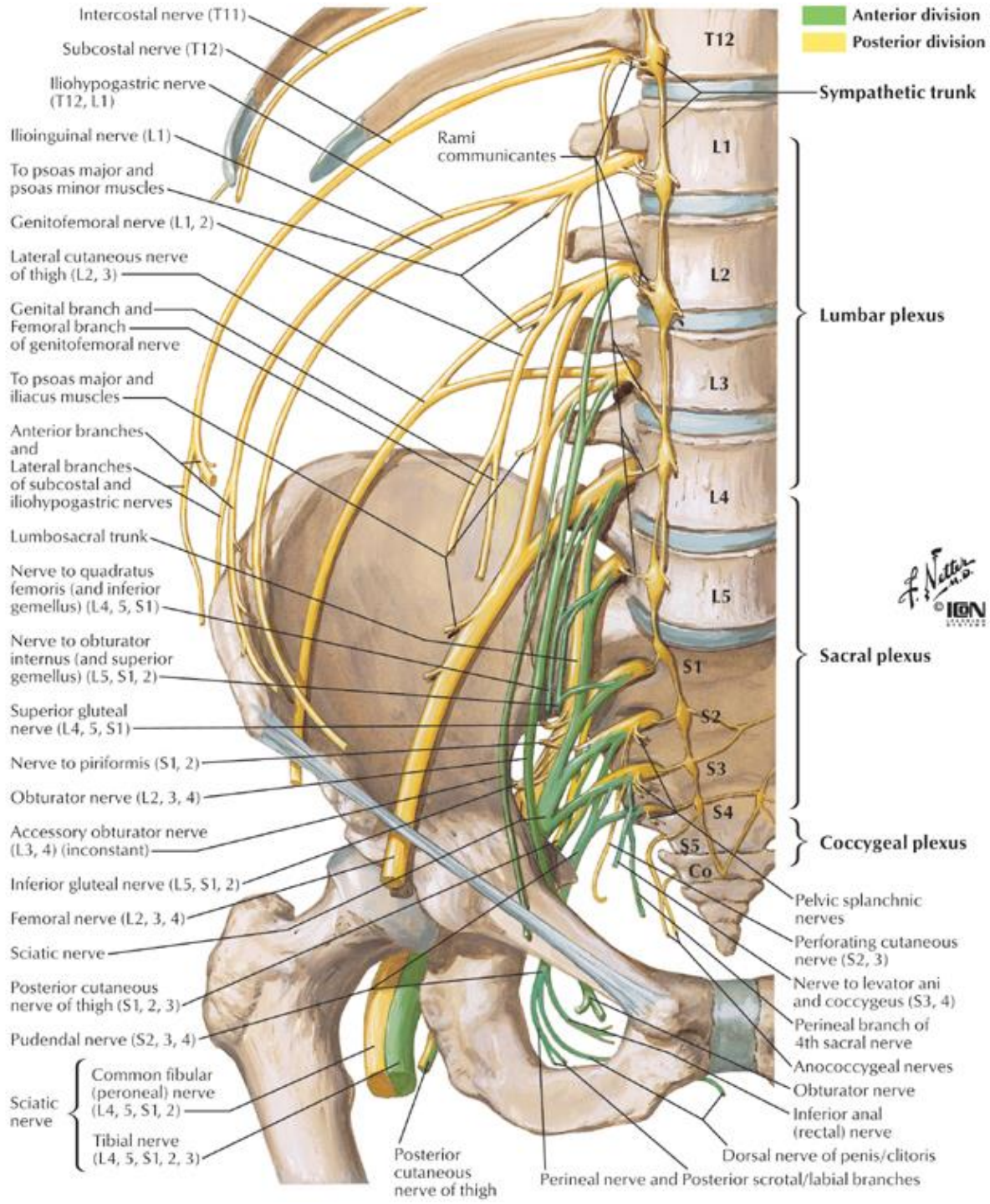

The Lumbar Plexus



I (Twice) Get Lemon On Friday !

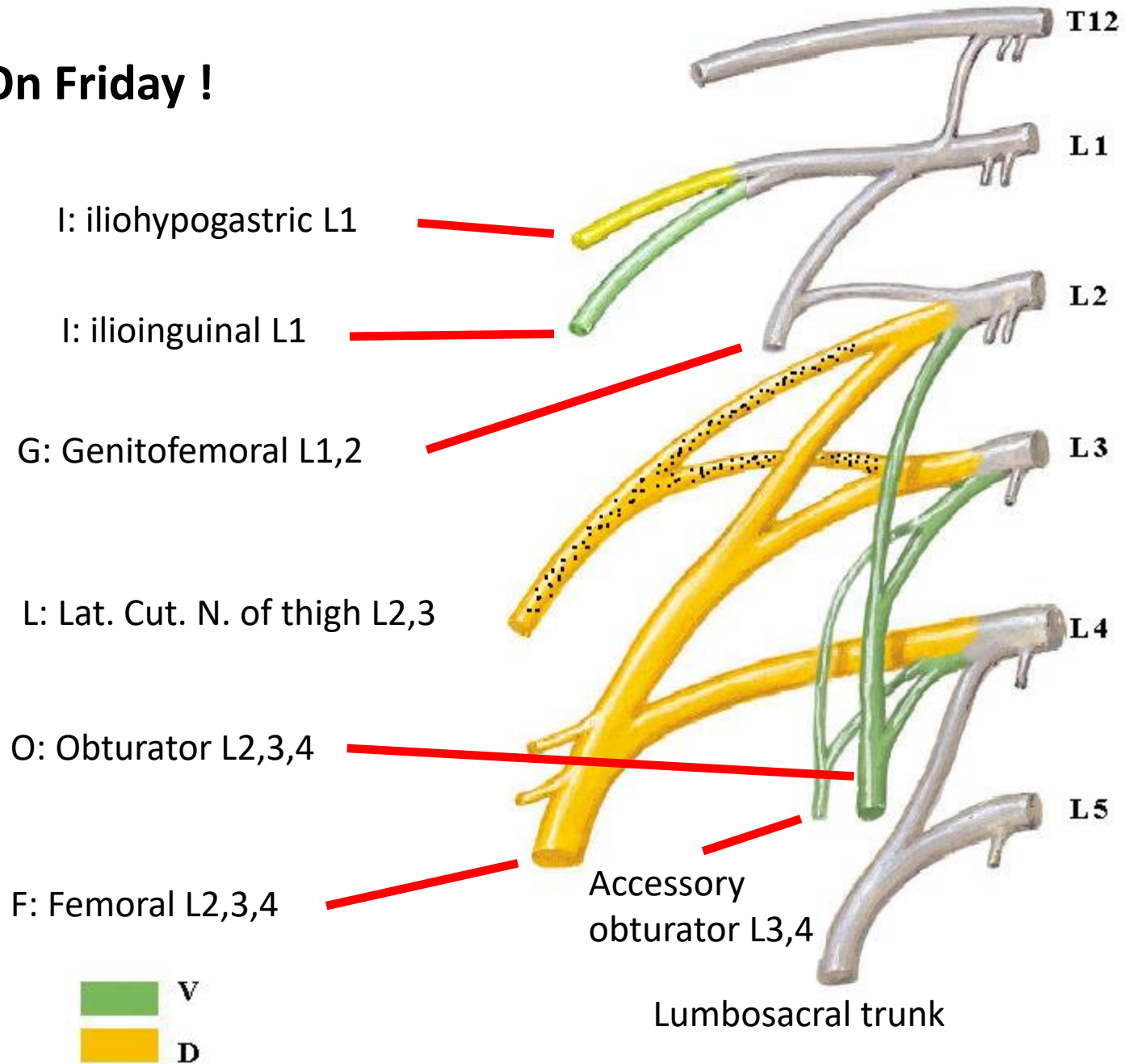

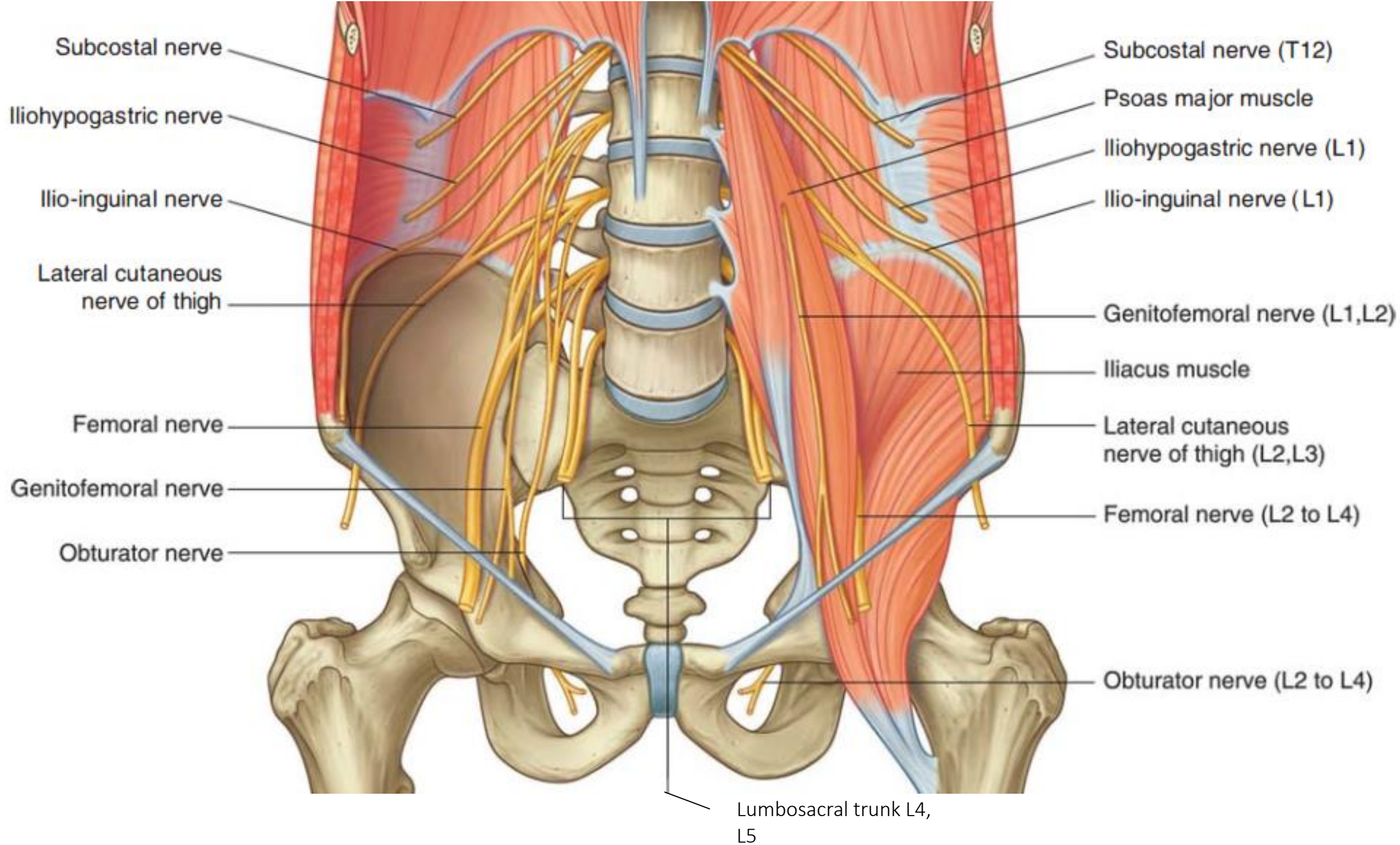

Front of thigh



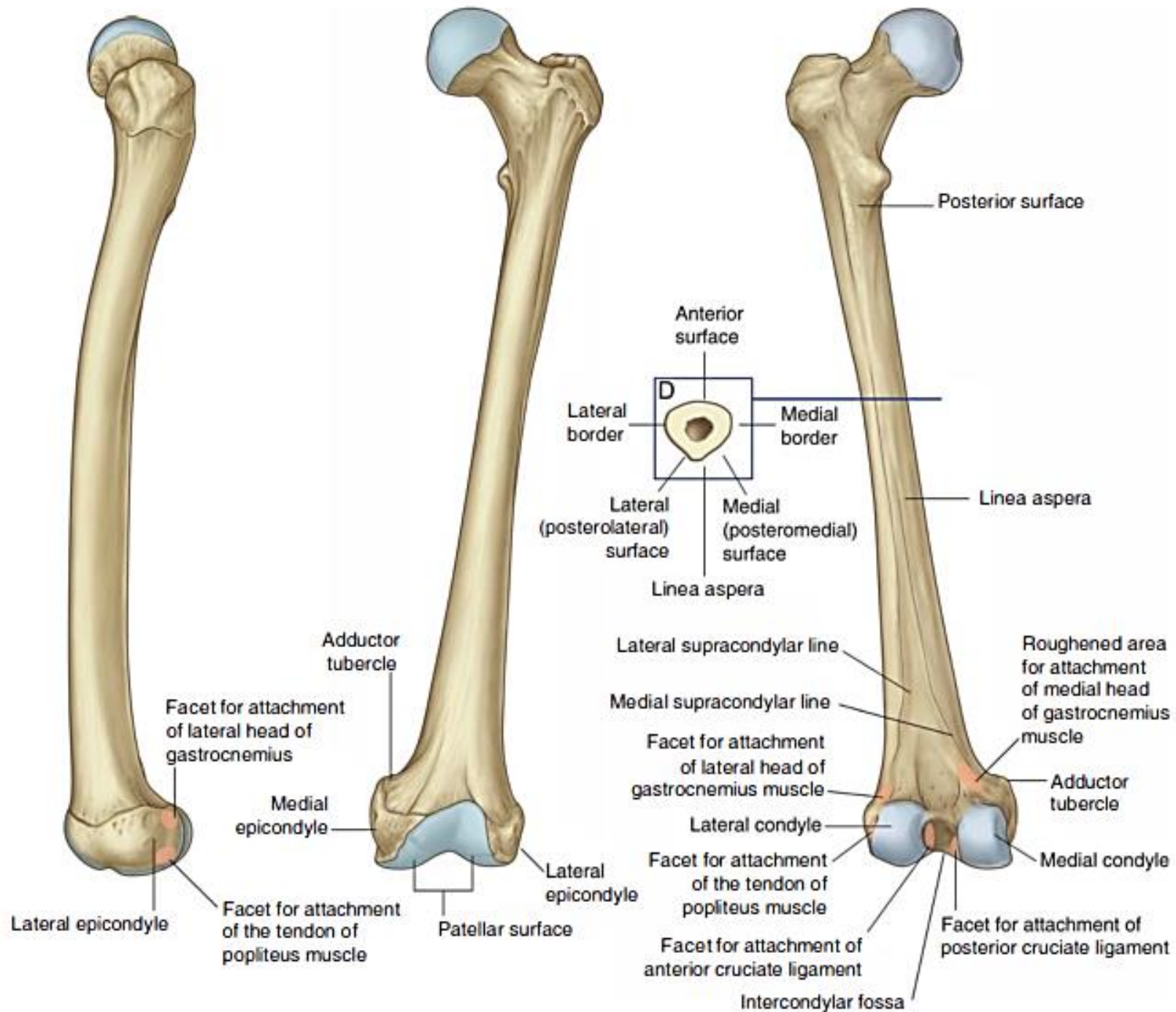

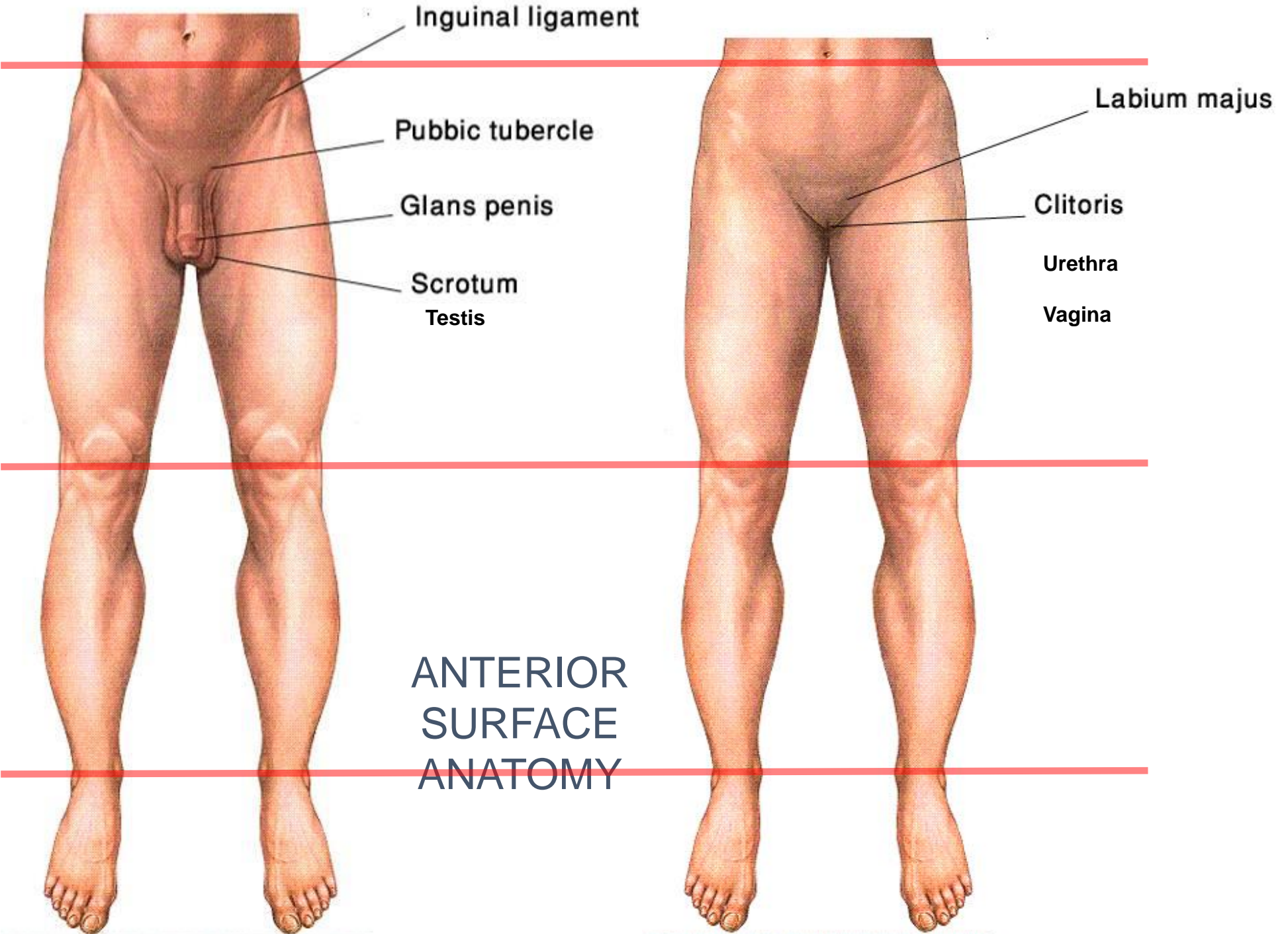

Inguinal ligament

Pubic tubercle

Glans penis

Scrotum
Testis

Labium majus

Clitoris

Urethra

Vagina

ANTERIOR
SURFACE
ANATOMY

Surface landmarks

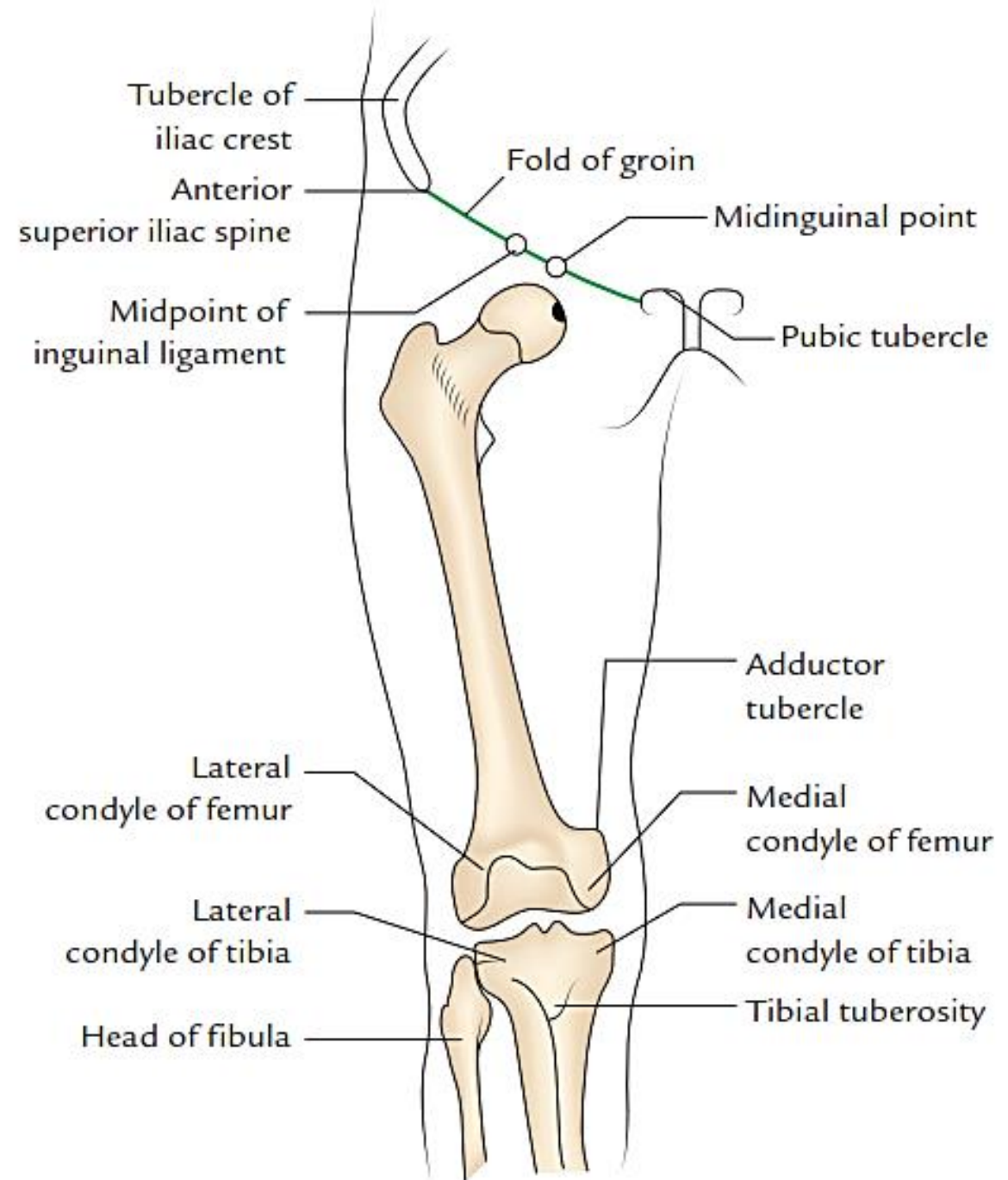

Superficial fascia

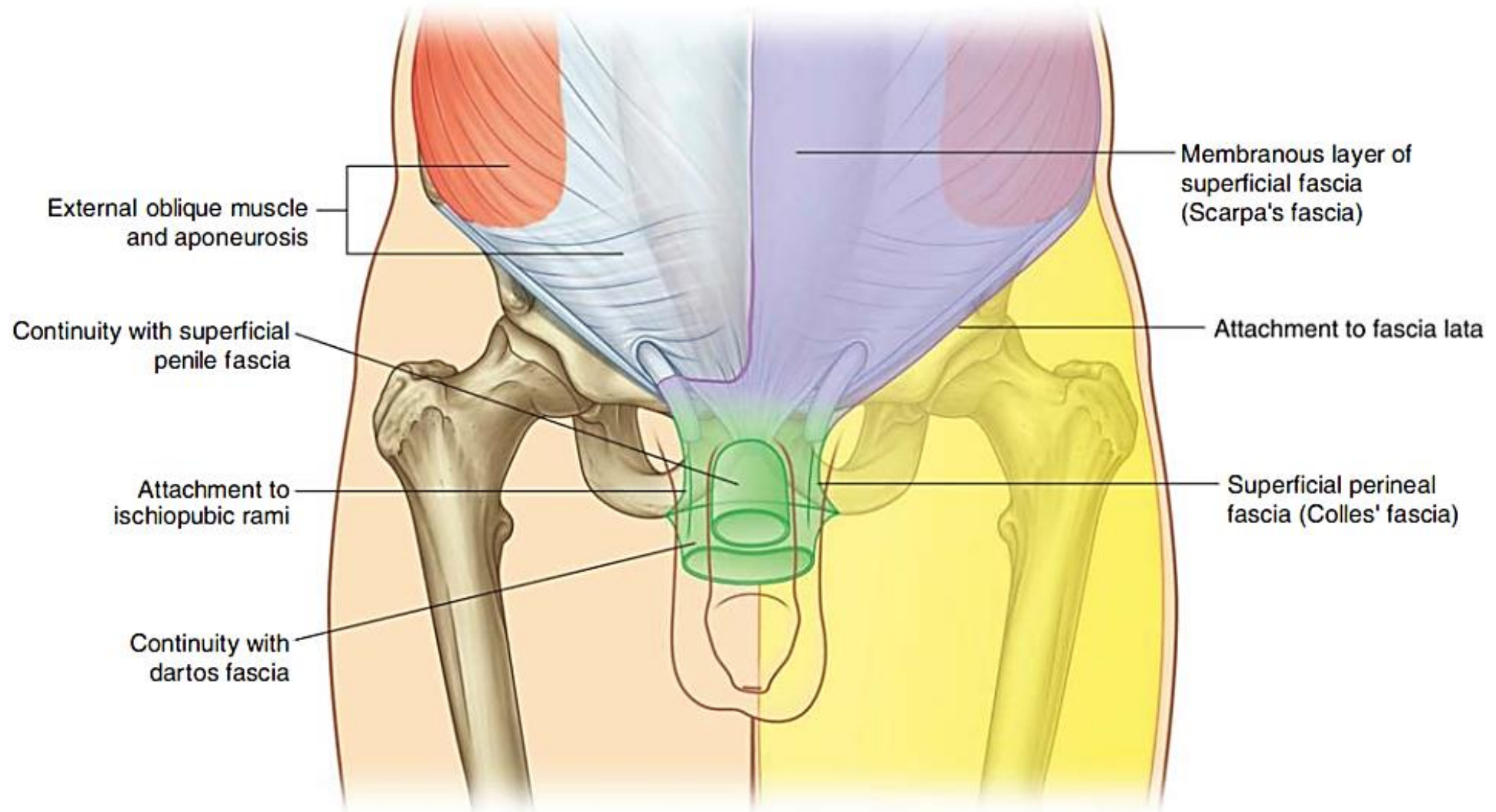

Cutaneous innervation

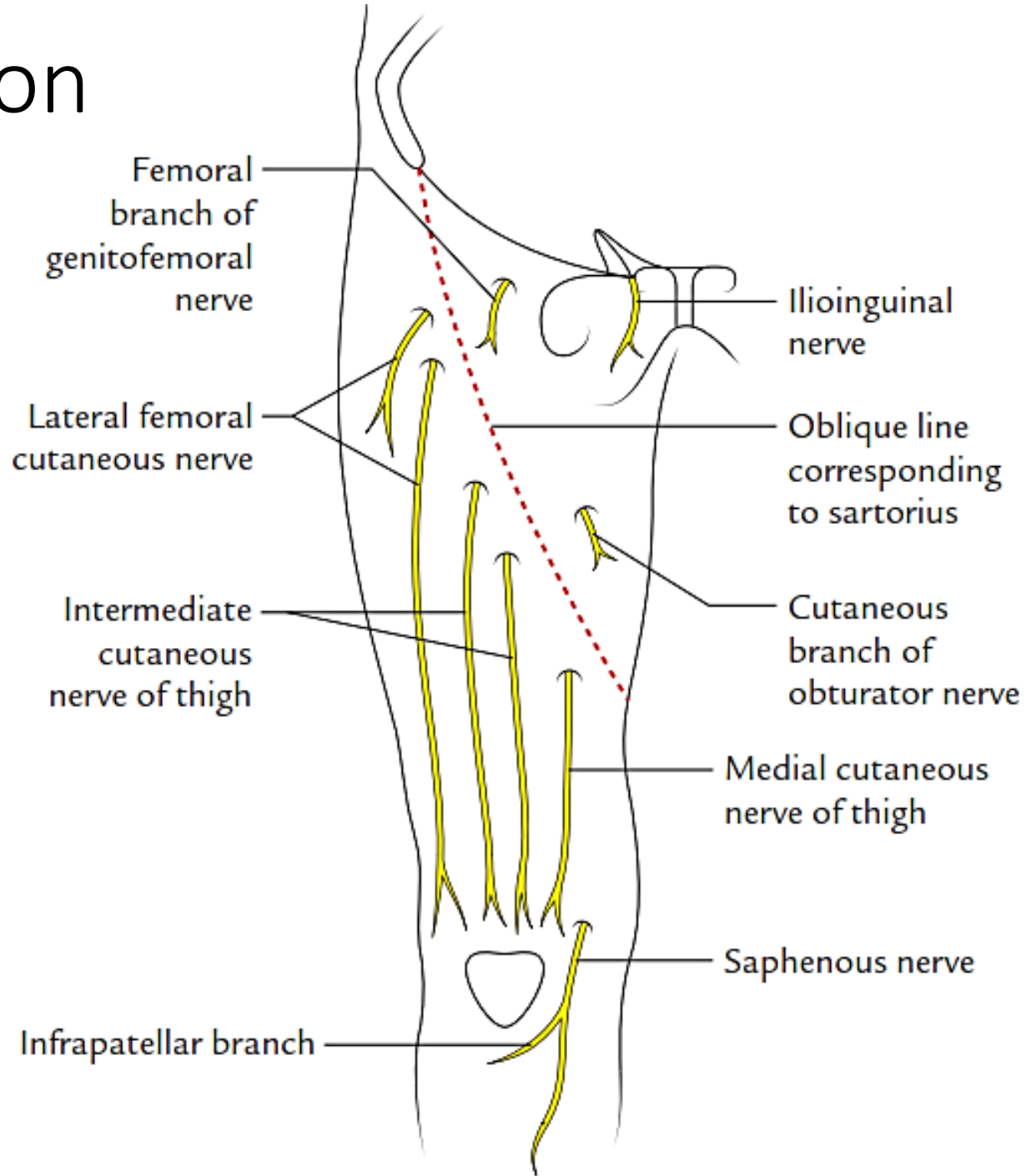

Clinical correlation

Meralgia paresthetica

Mero: thigh
-algia: pain

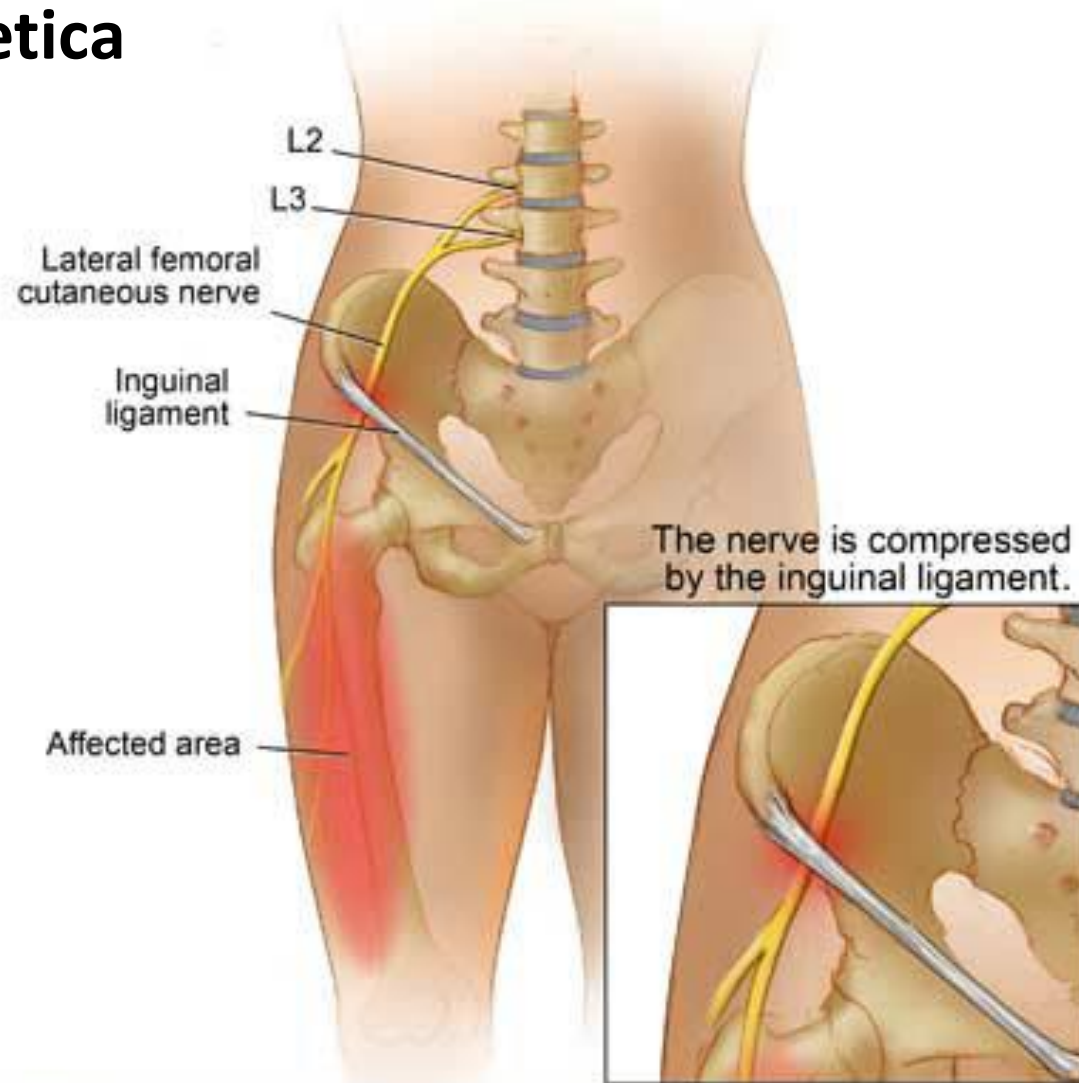

Inguinal ligament

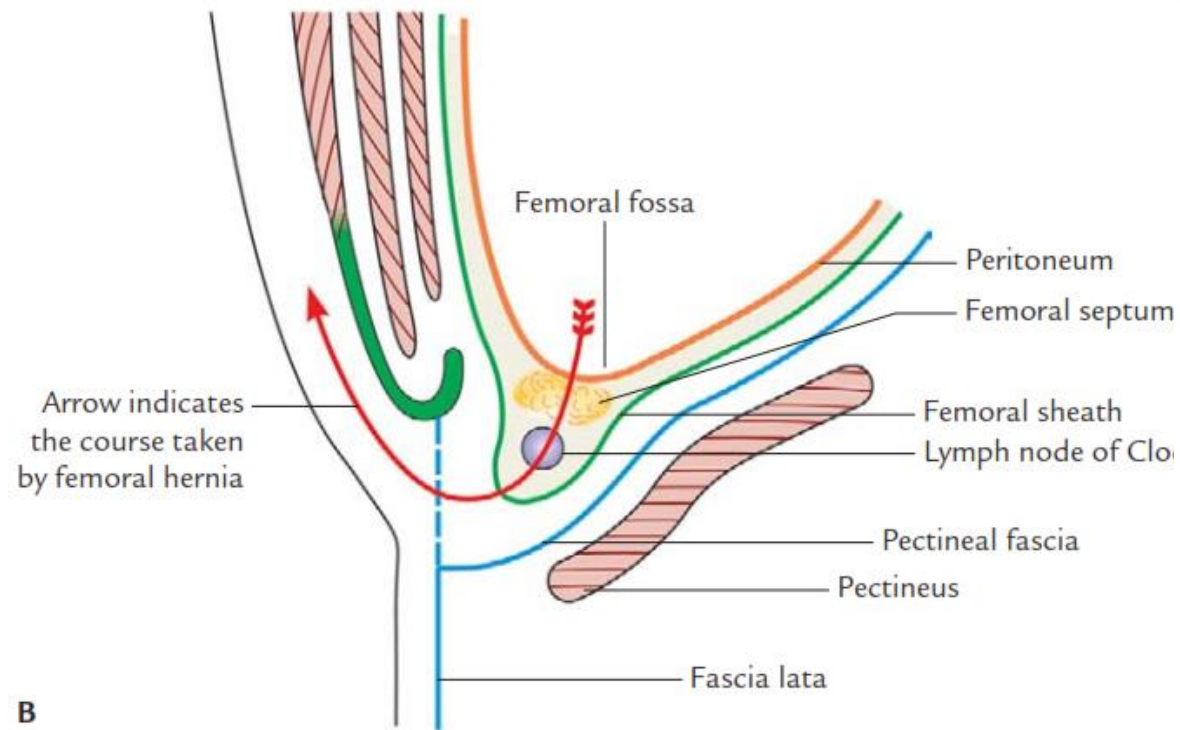
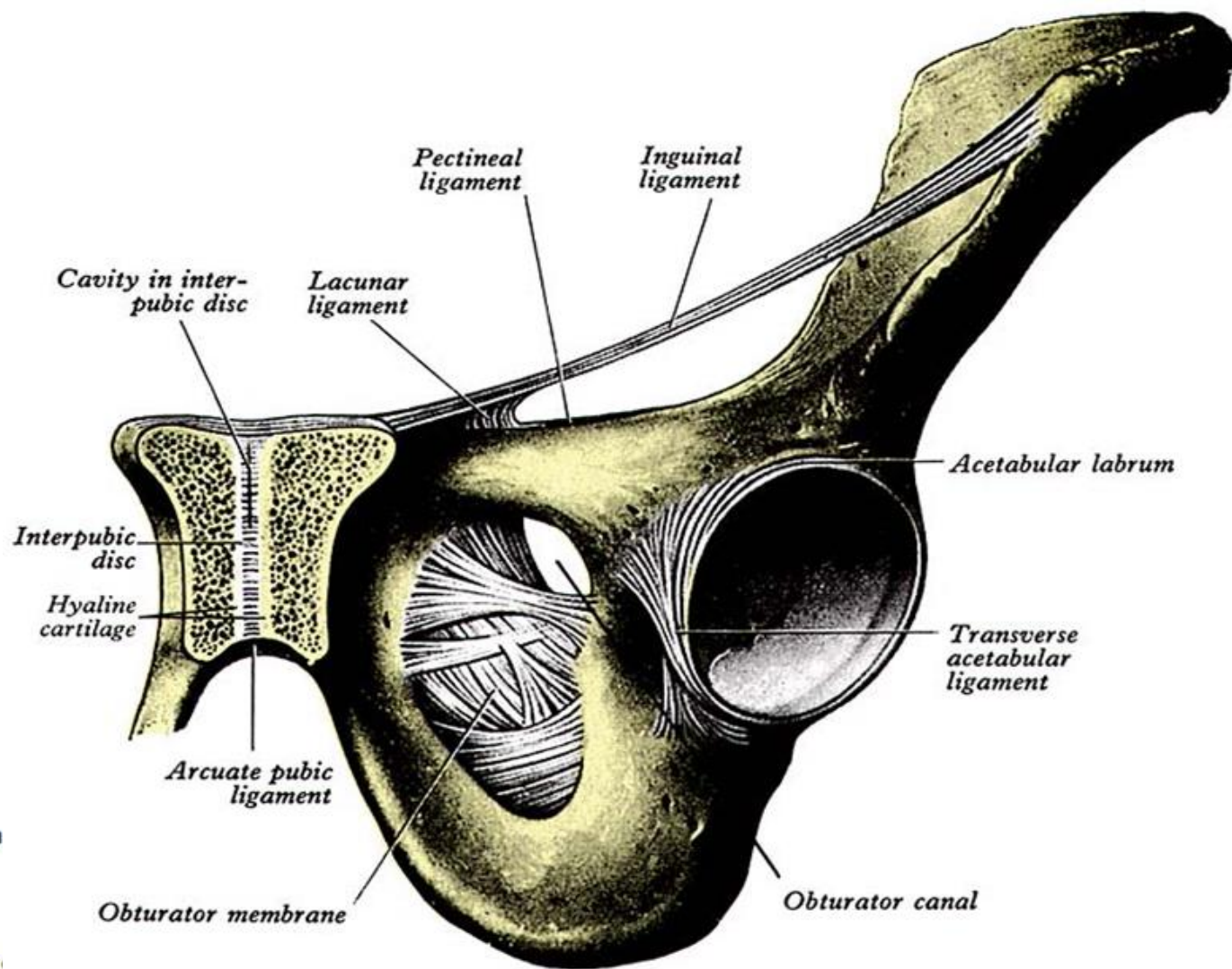

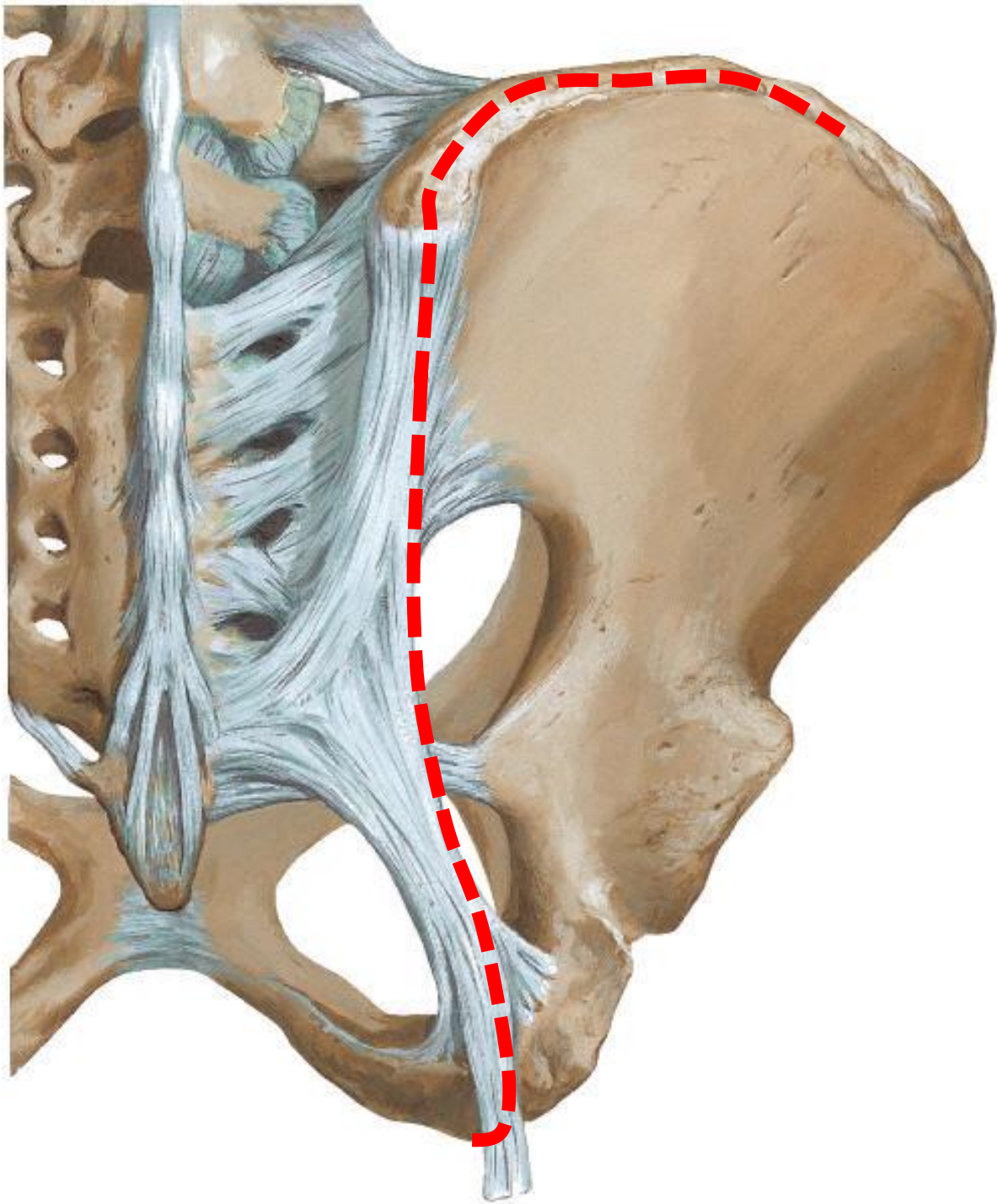



The Iliotibial tract

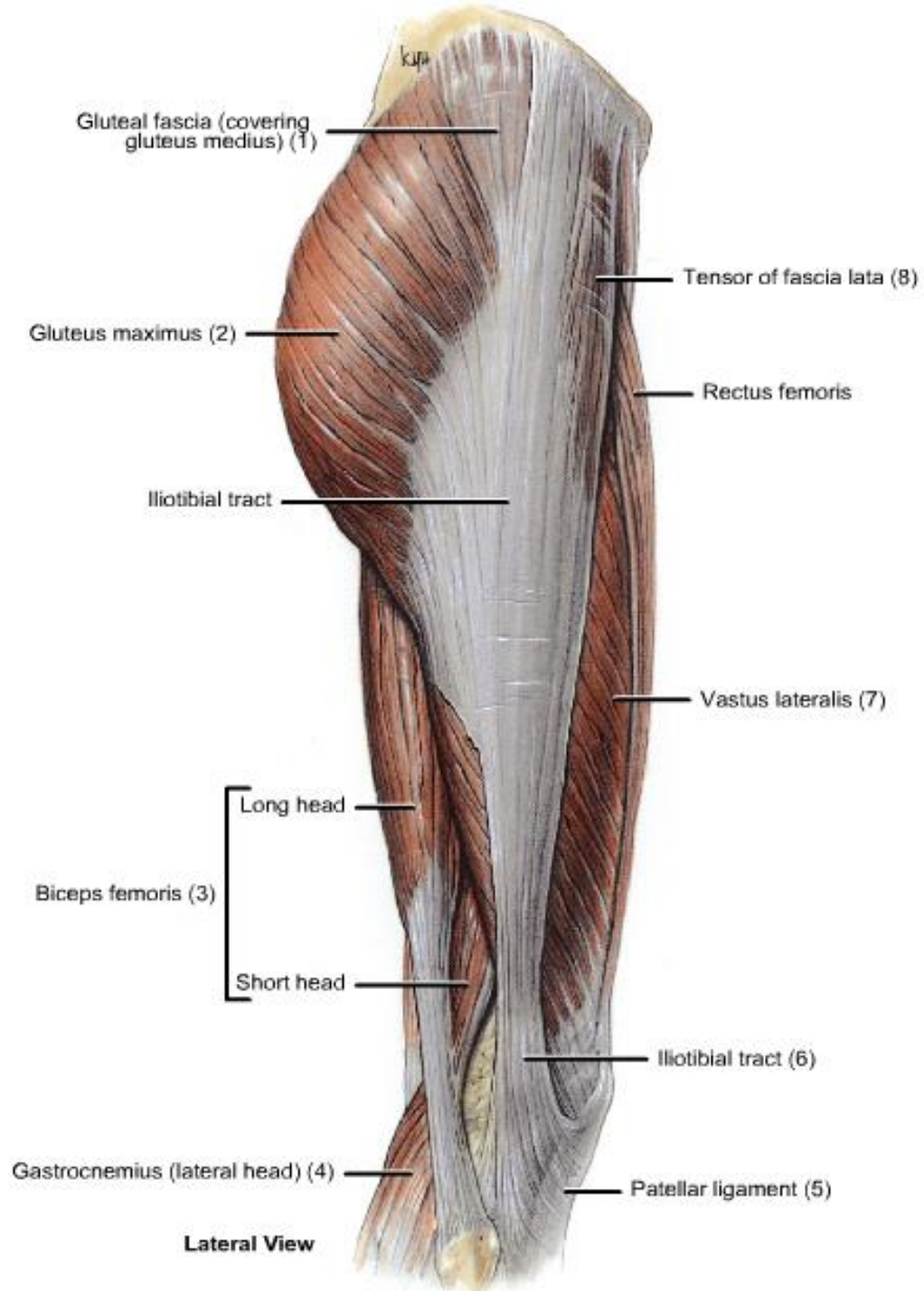

The saphenous opening & cribriform fascia

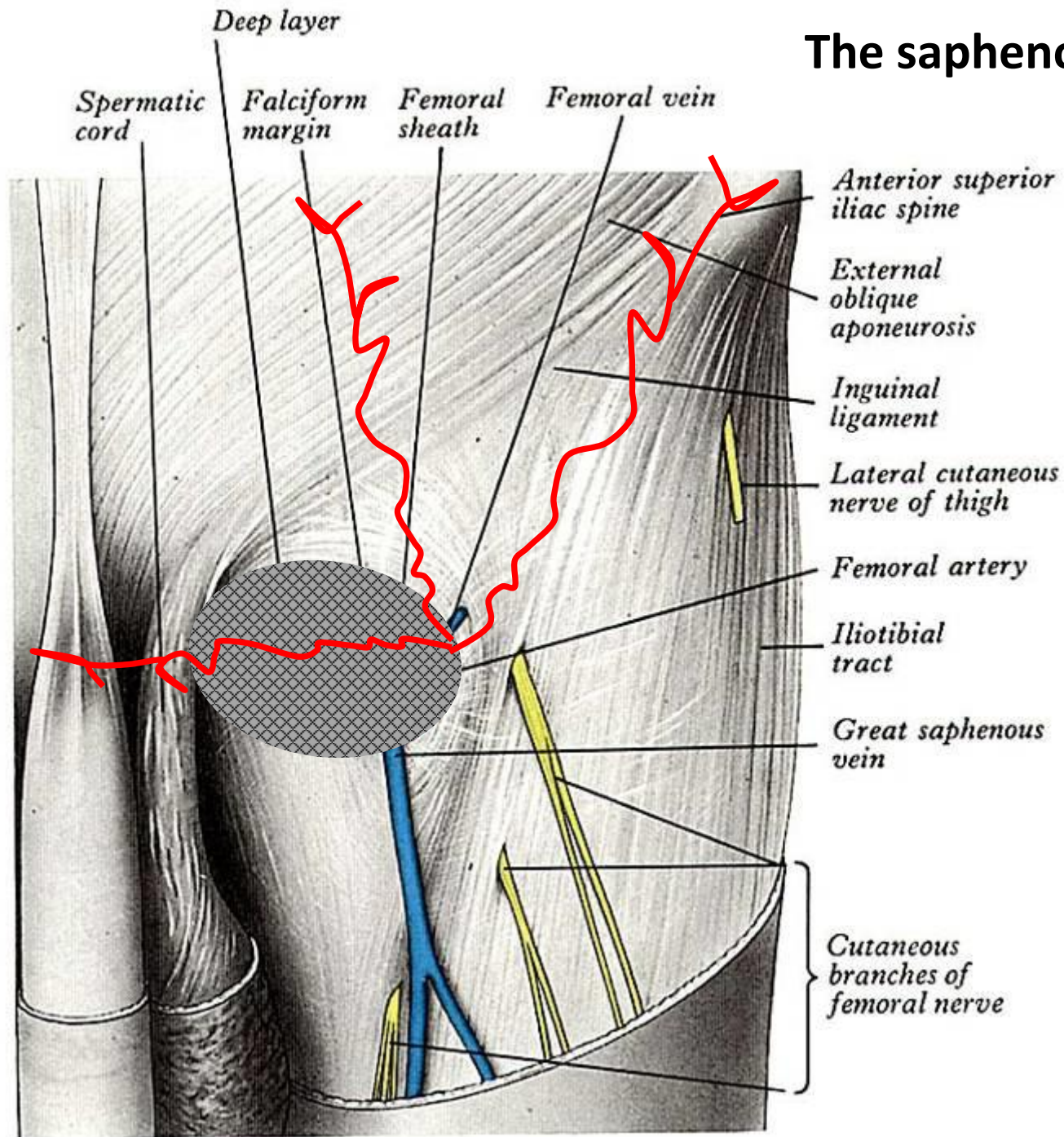

Saphenous opening

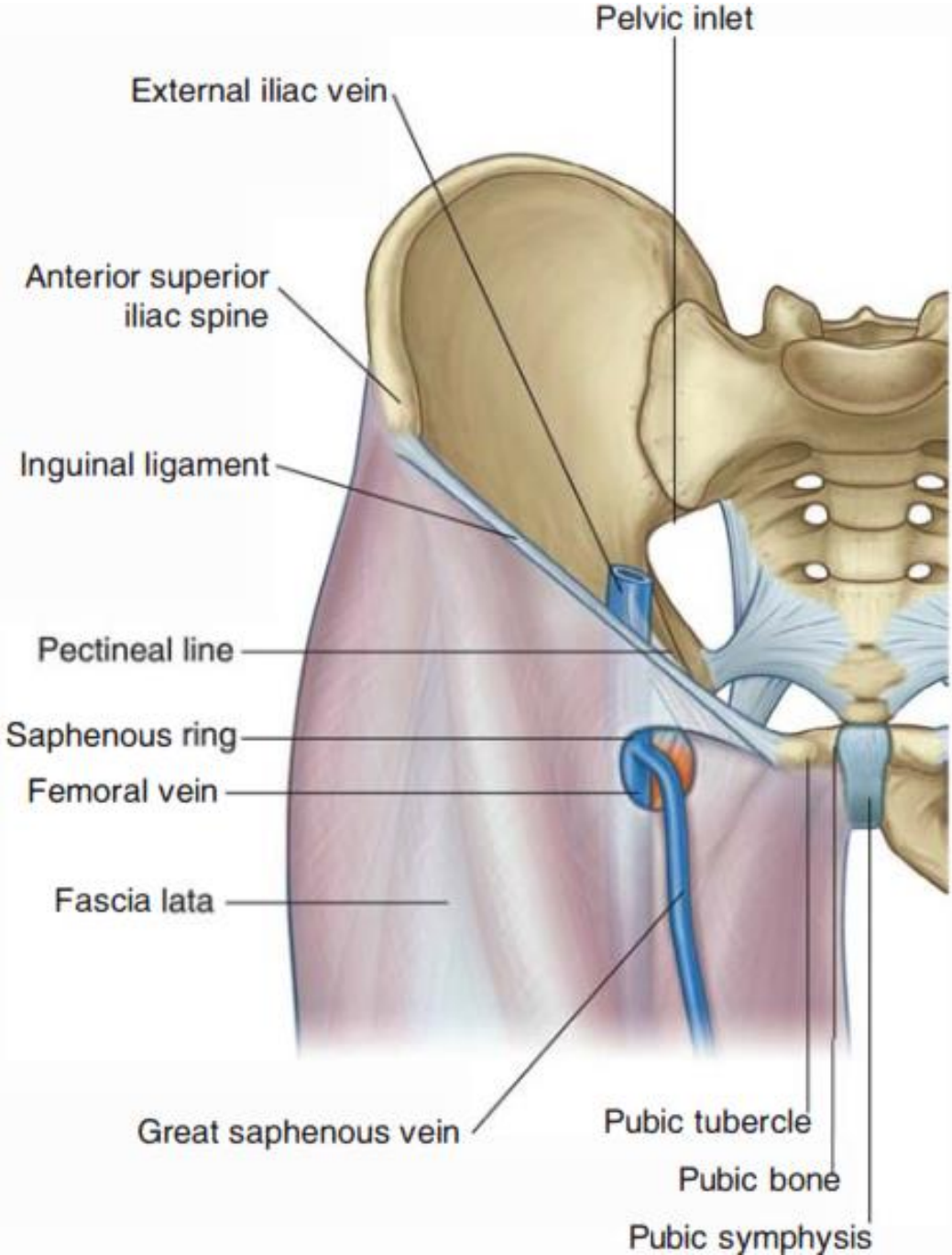

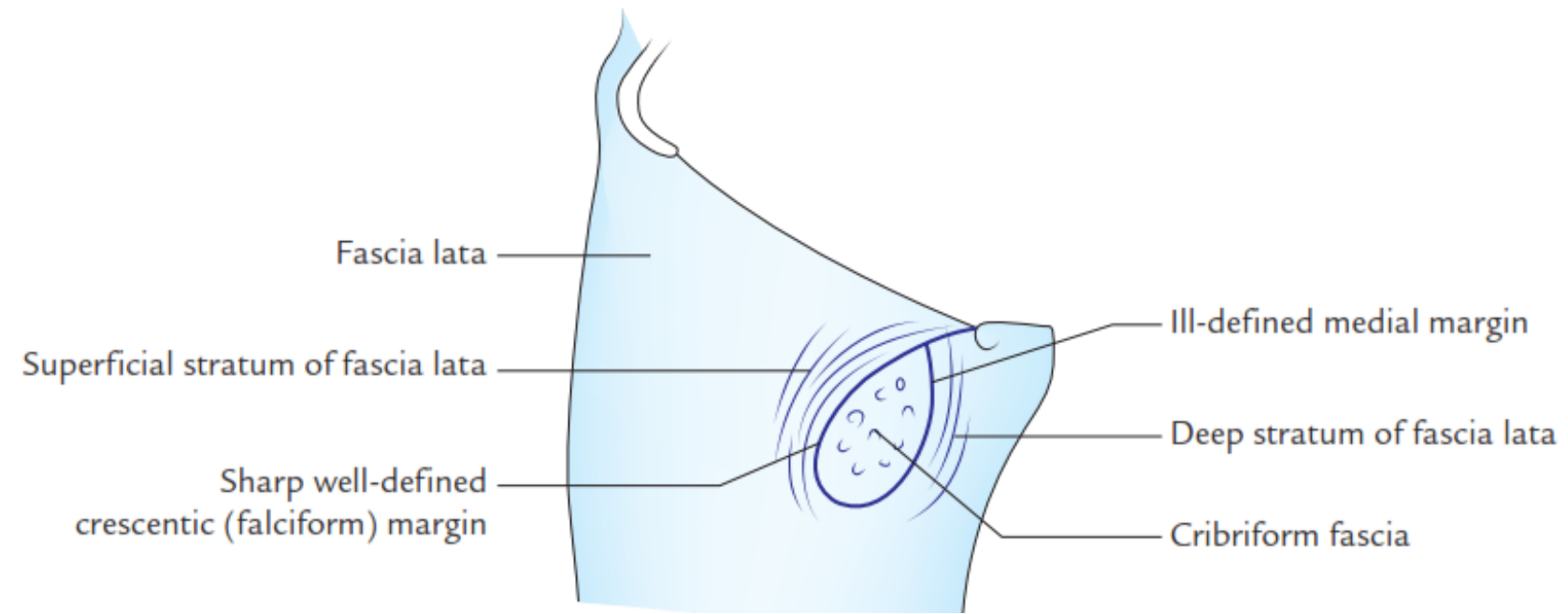
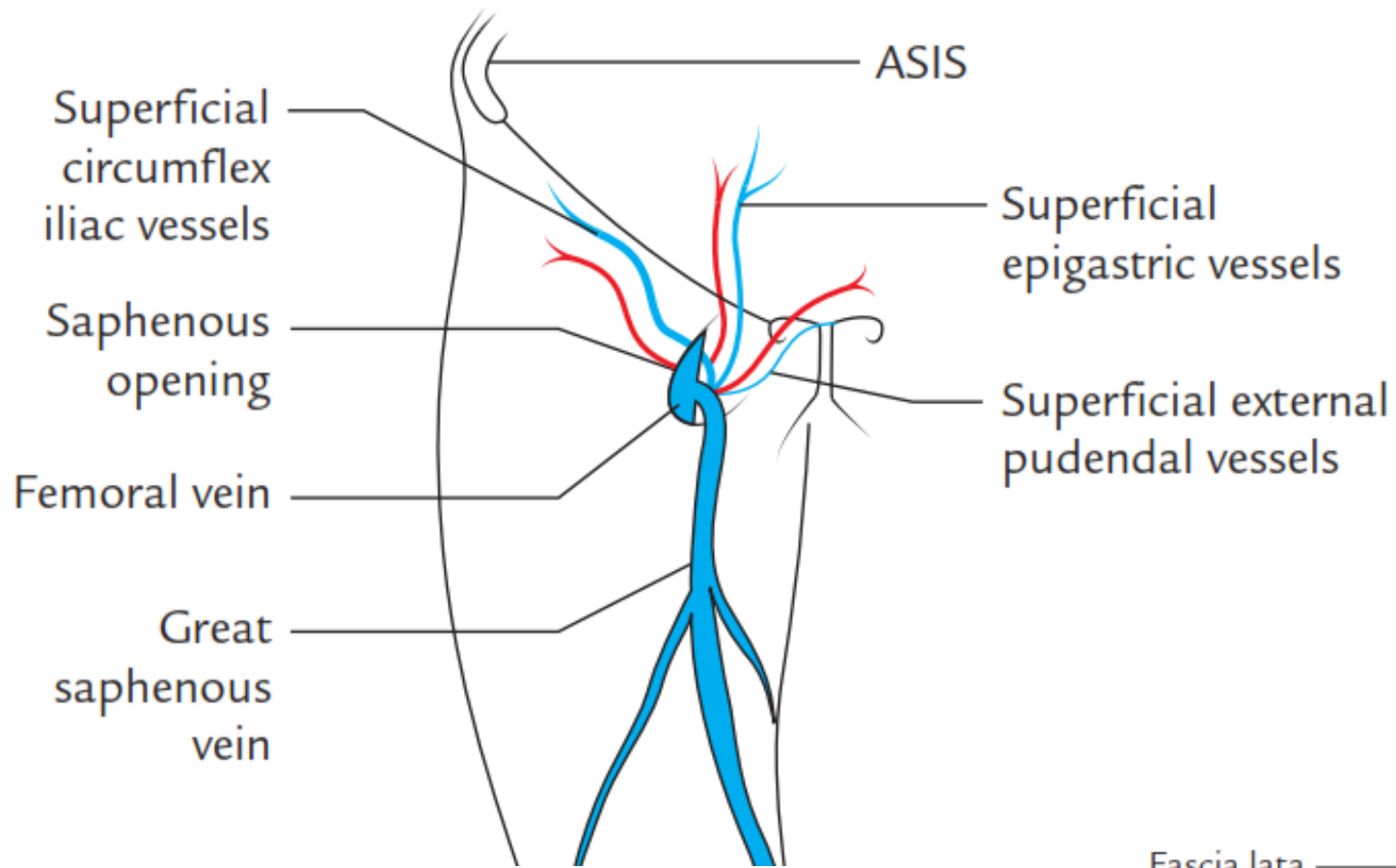

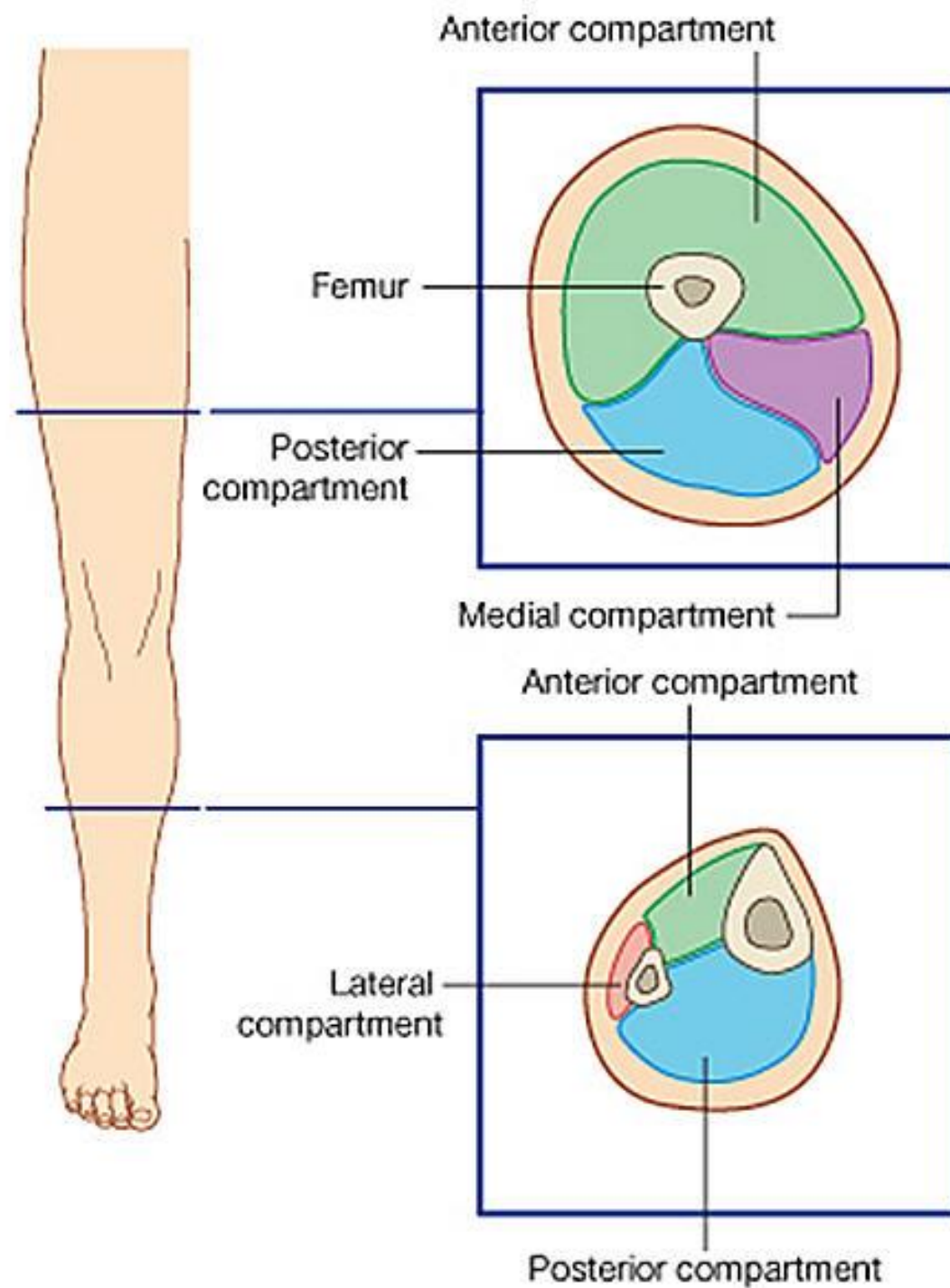

The superficial inguinal lymph nodes

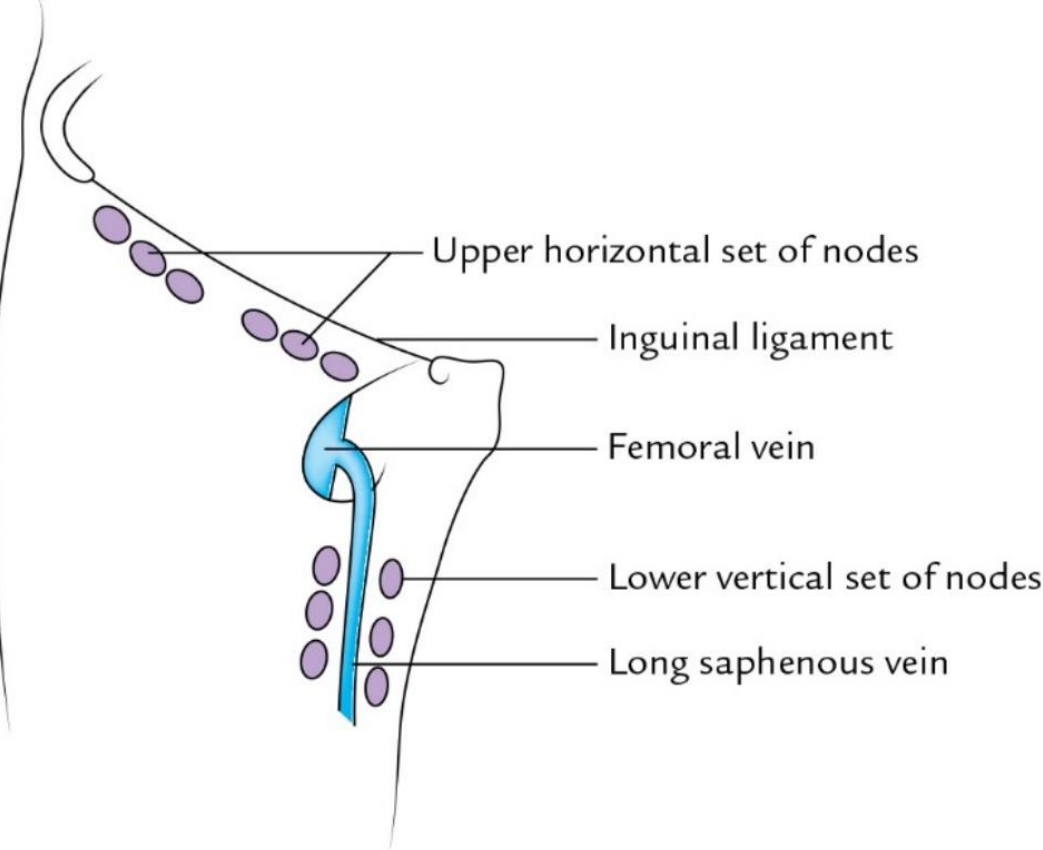
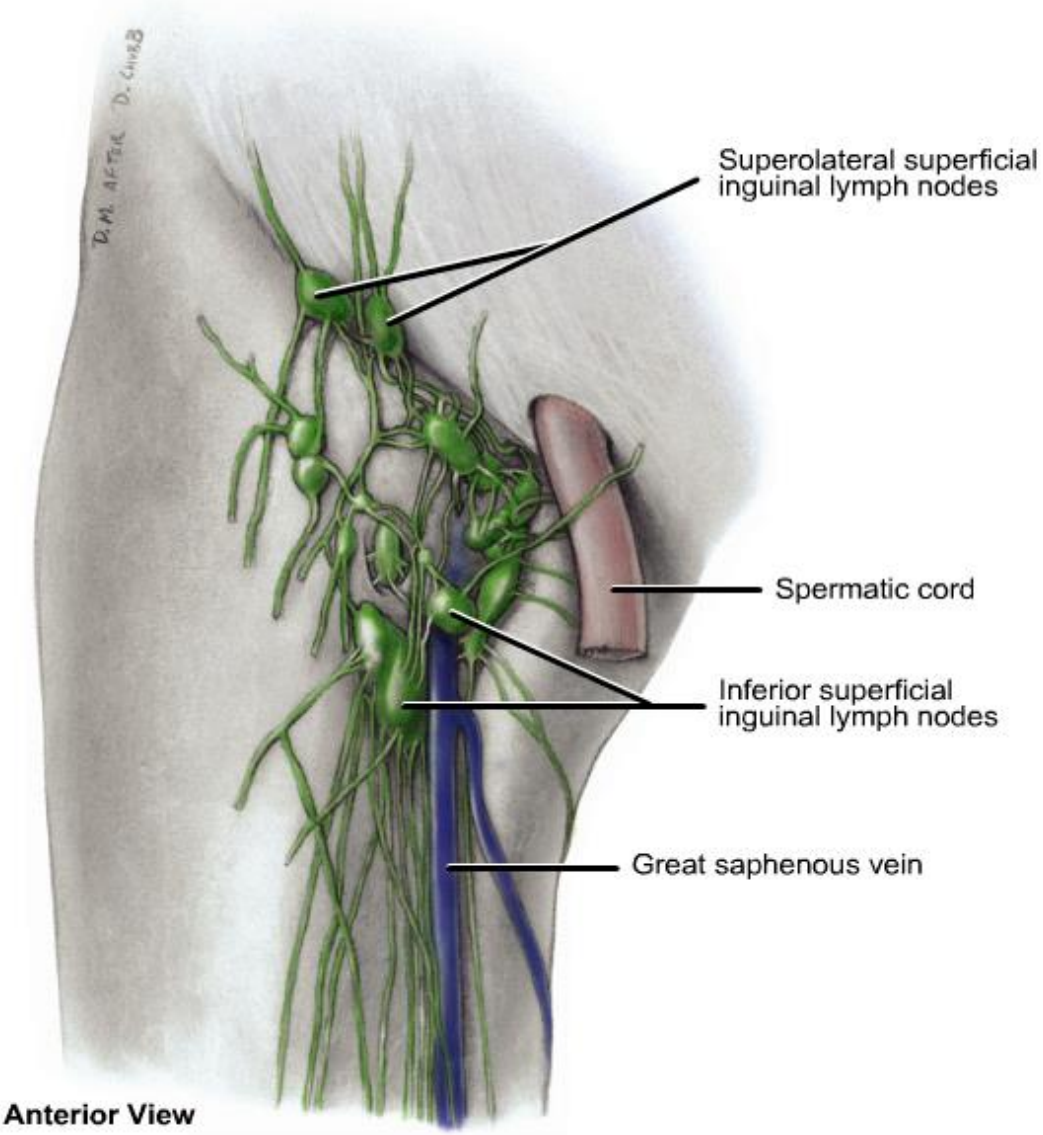

The Femoral sheath & canal

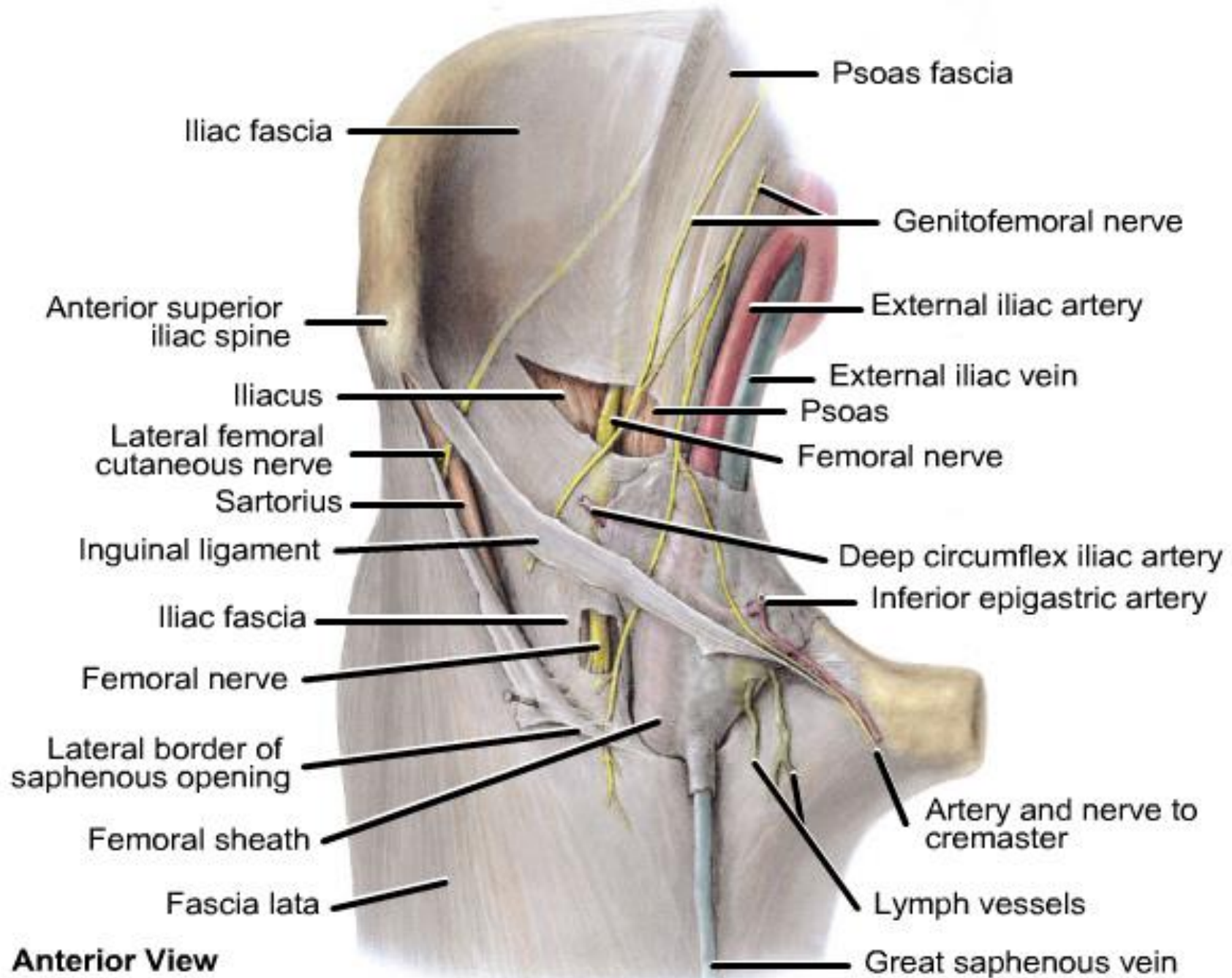

Walls of femoral sheath

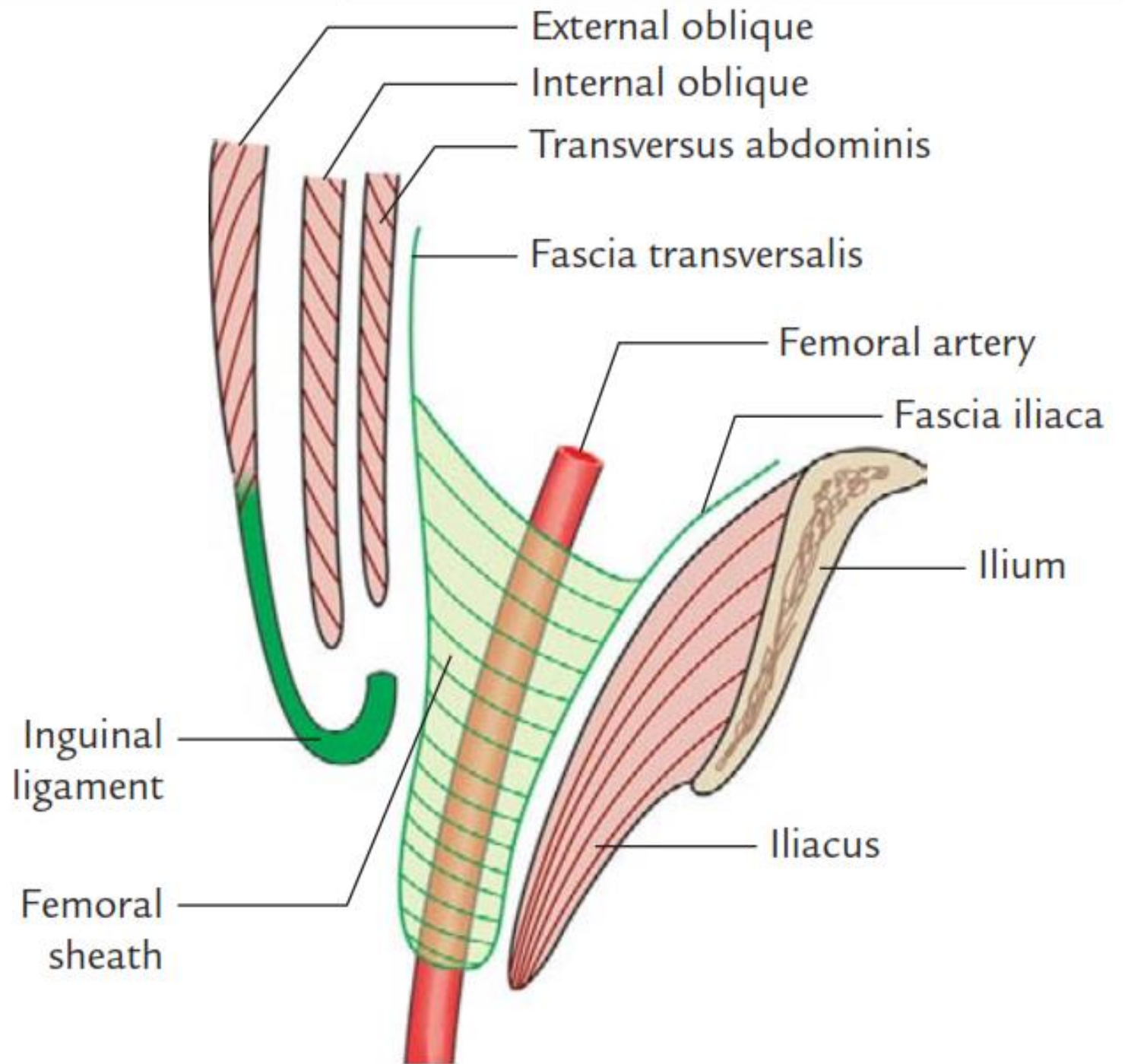

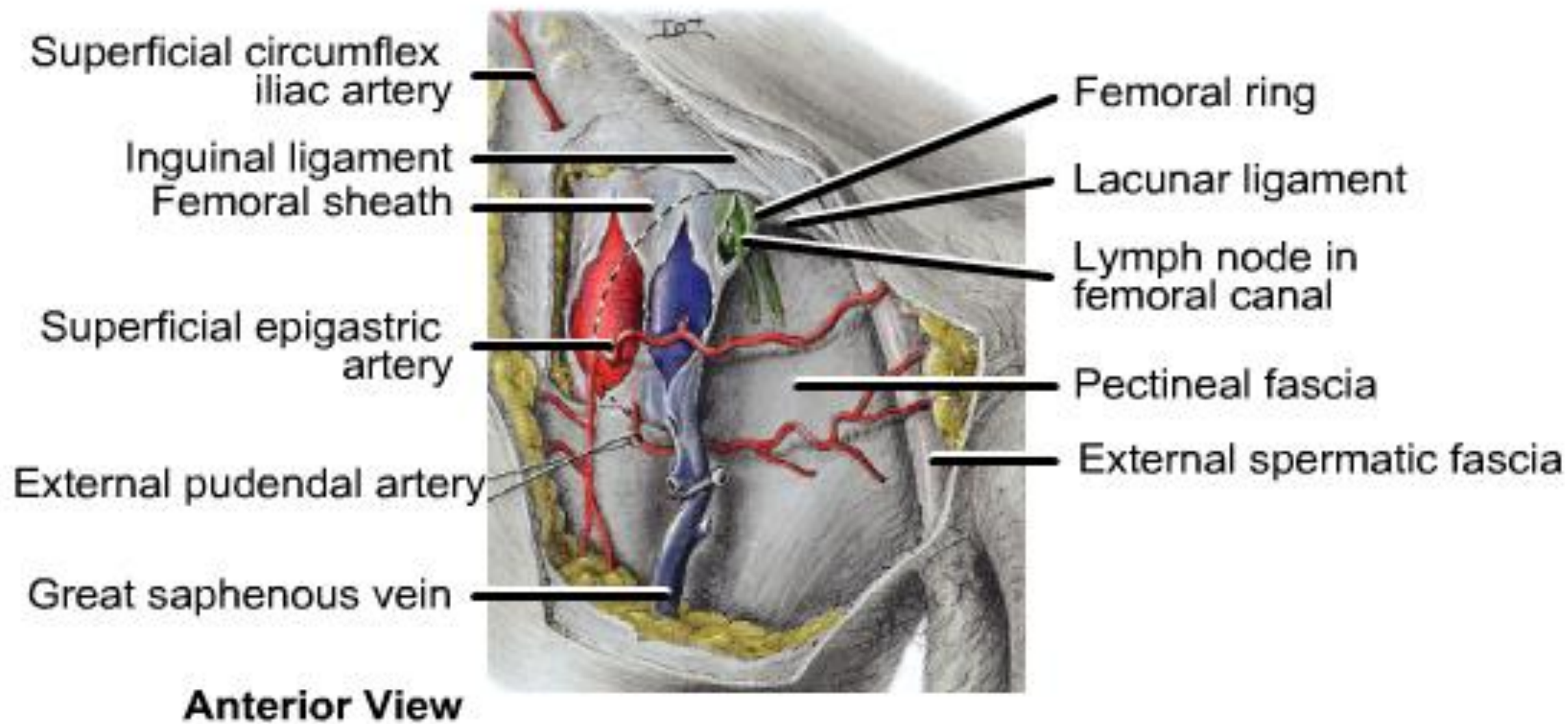

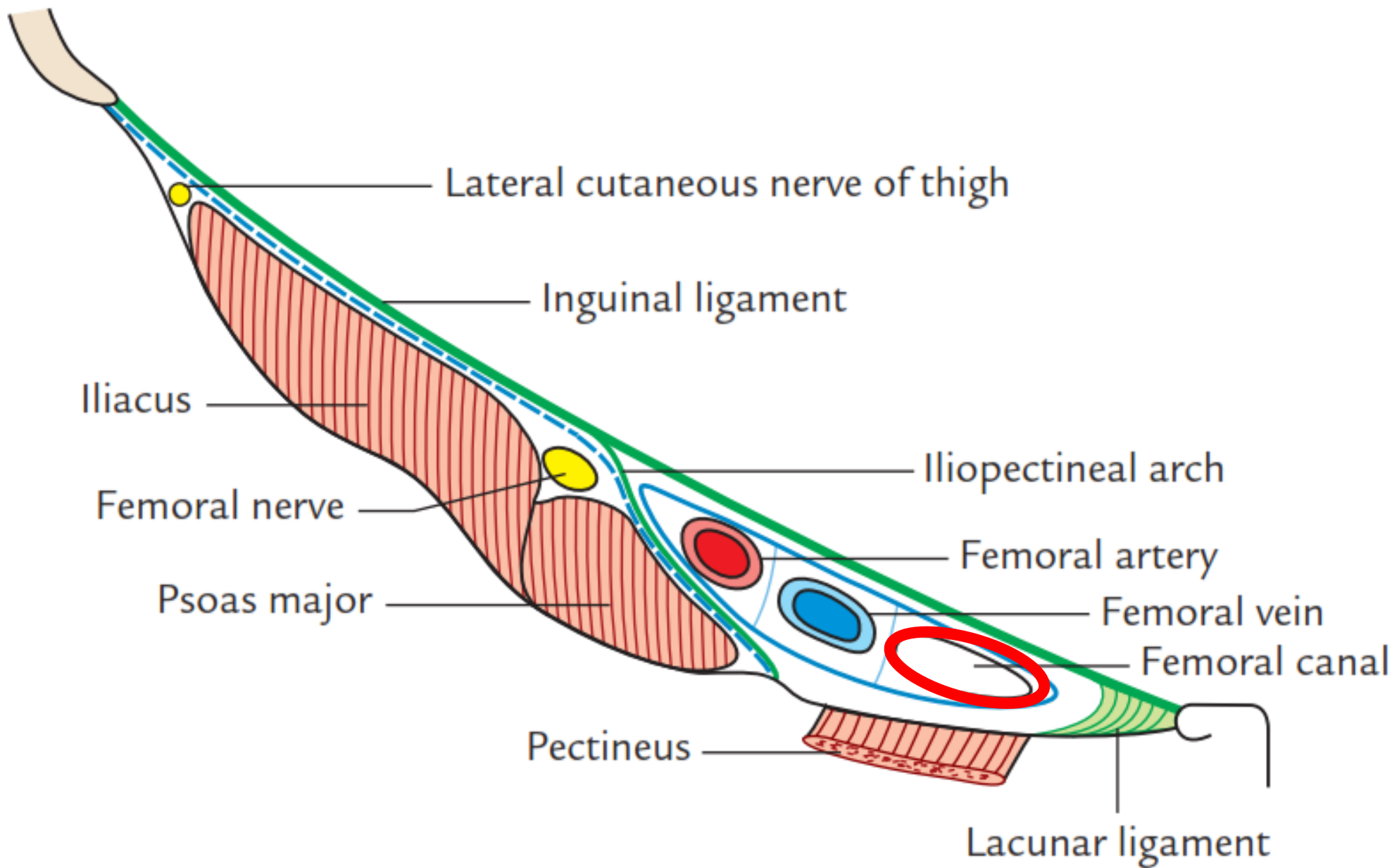

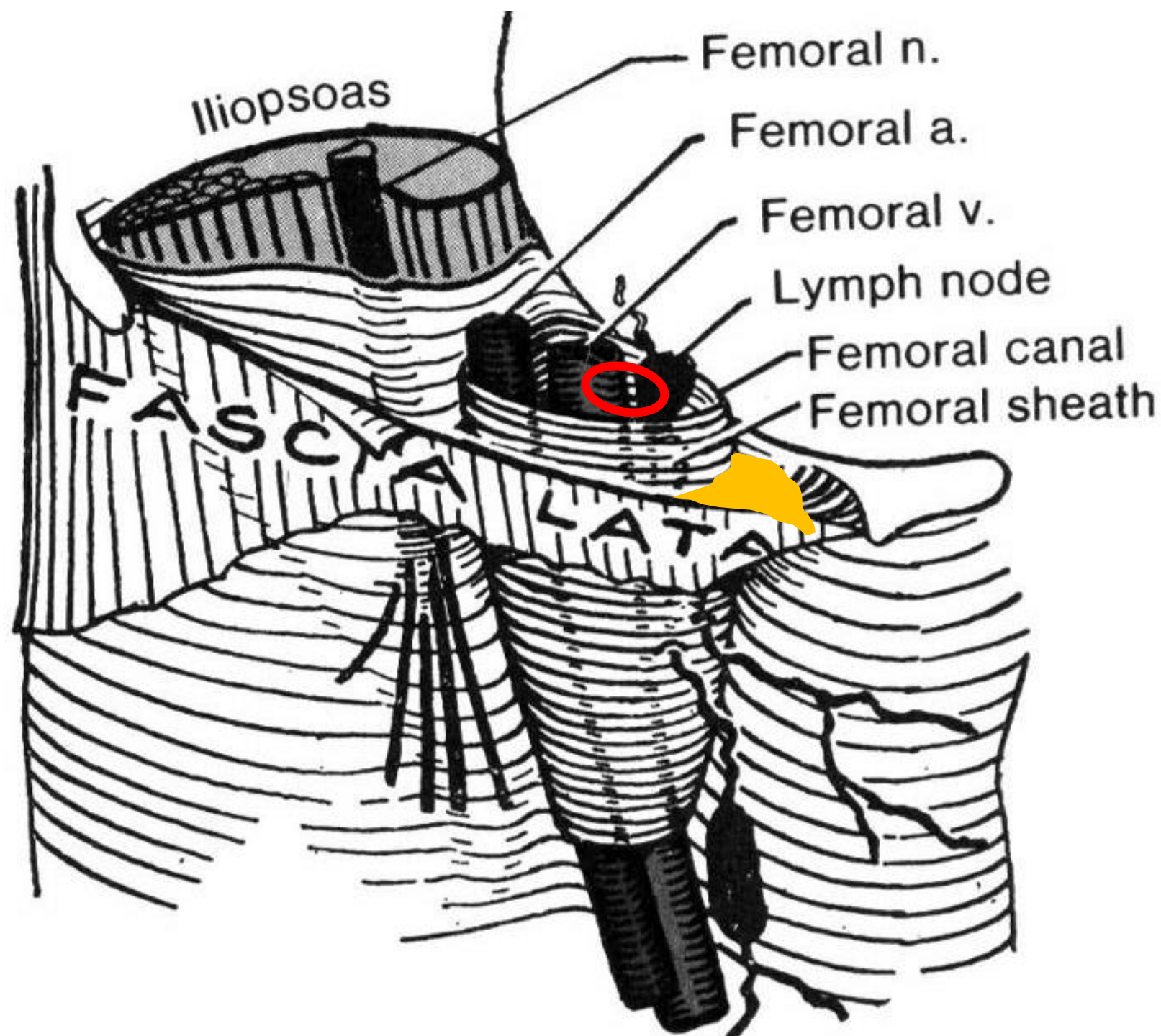

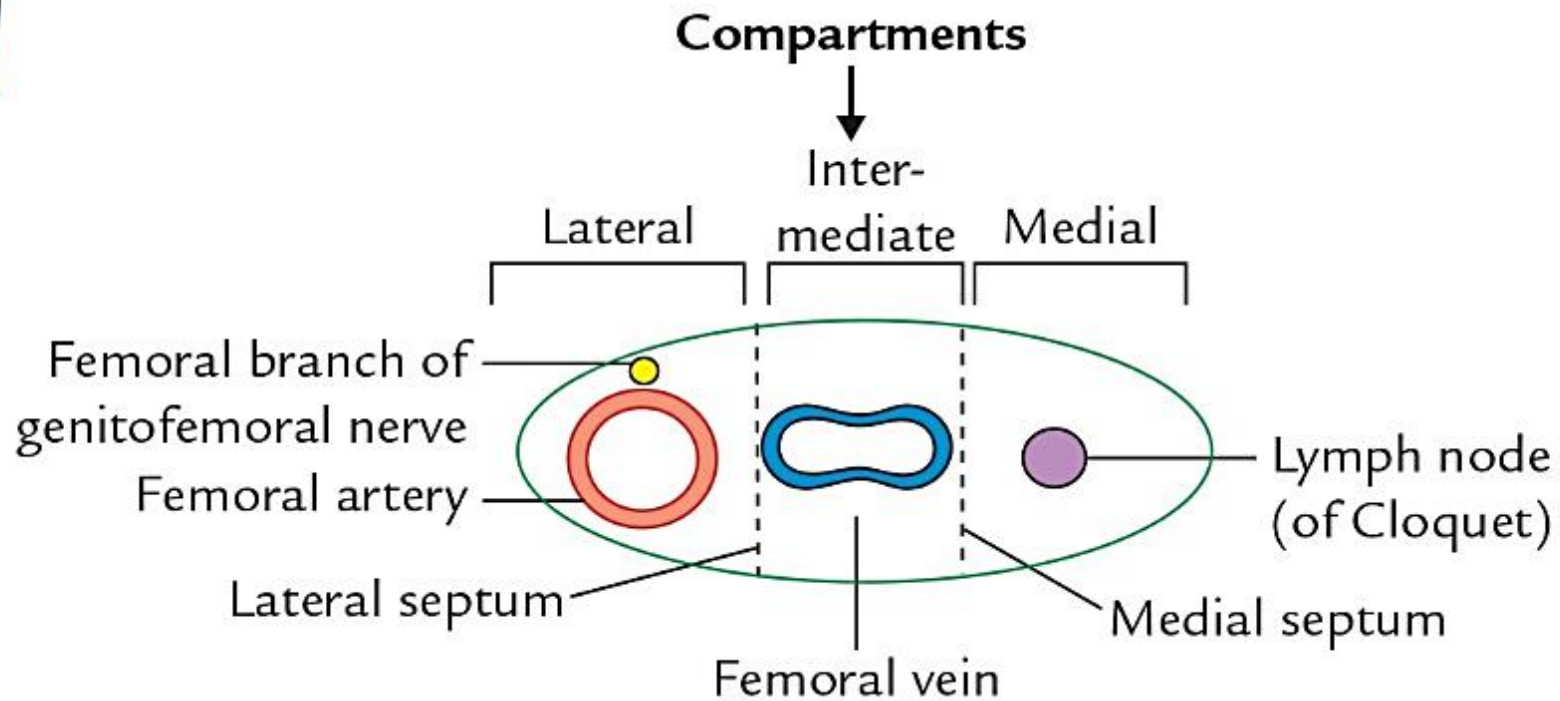
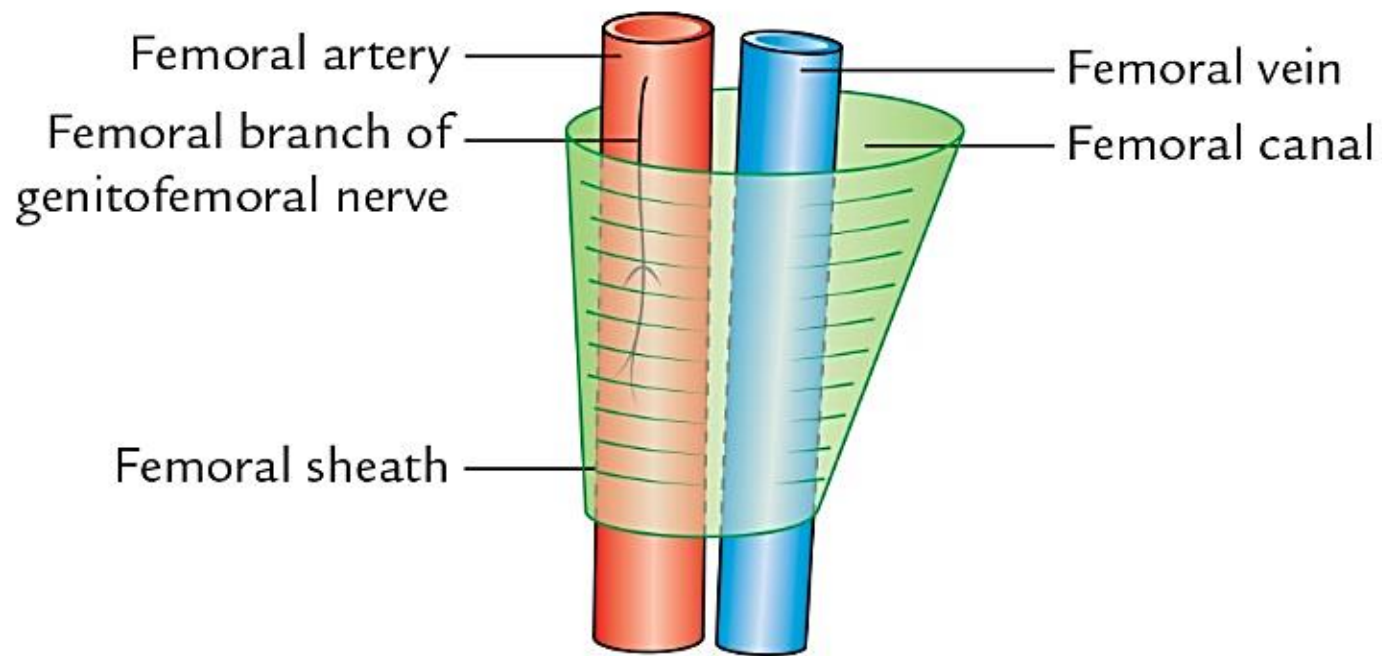

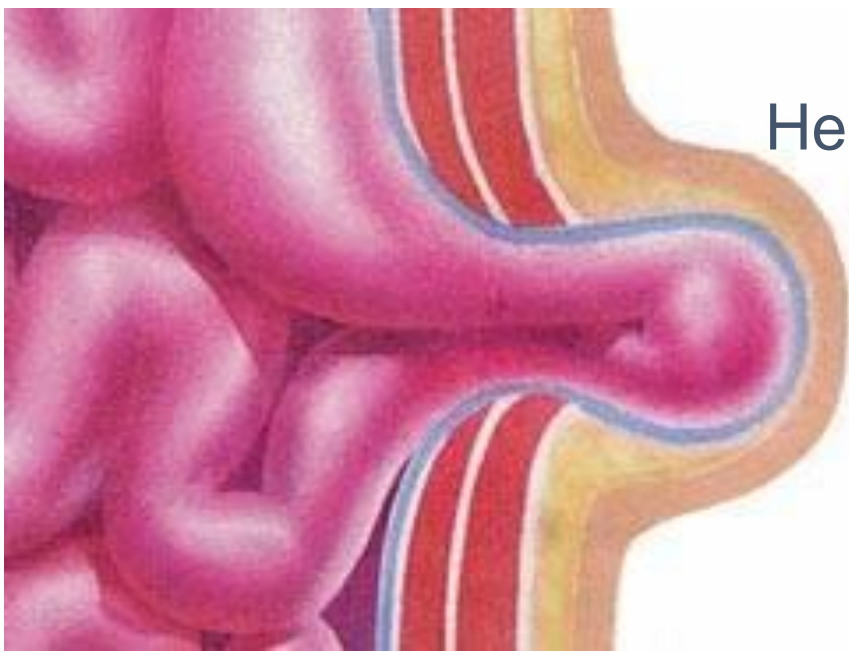

Hernia

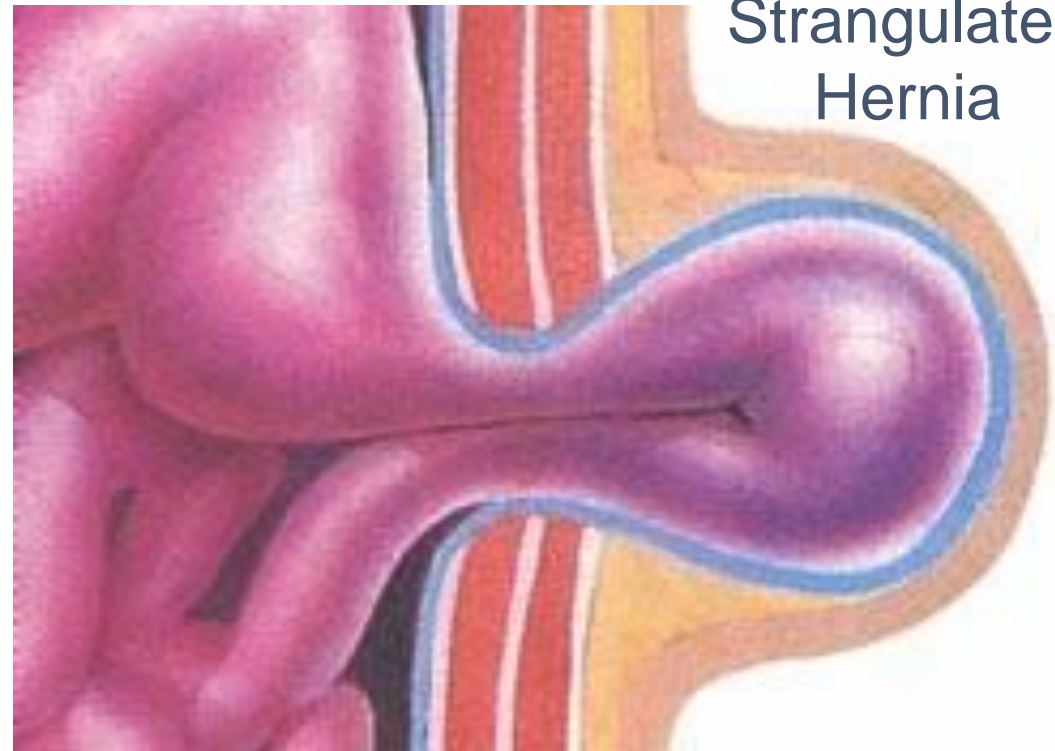

Strangulated
Hernia

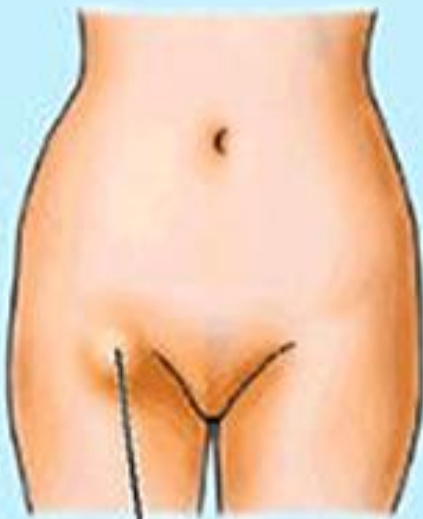
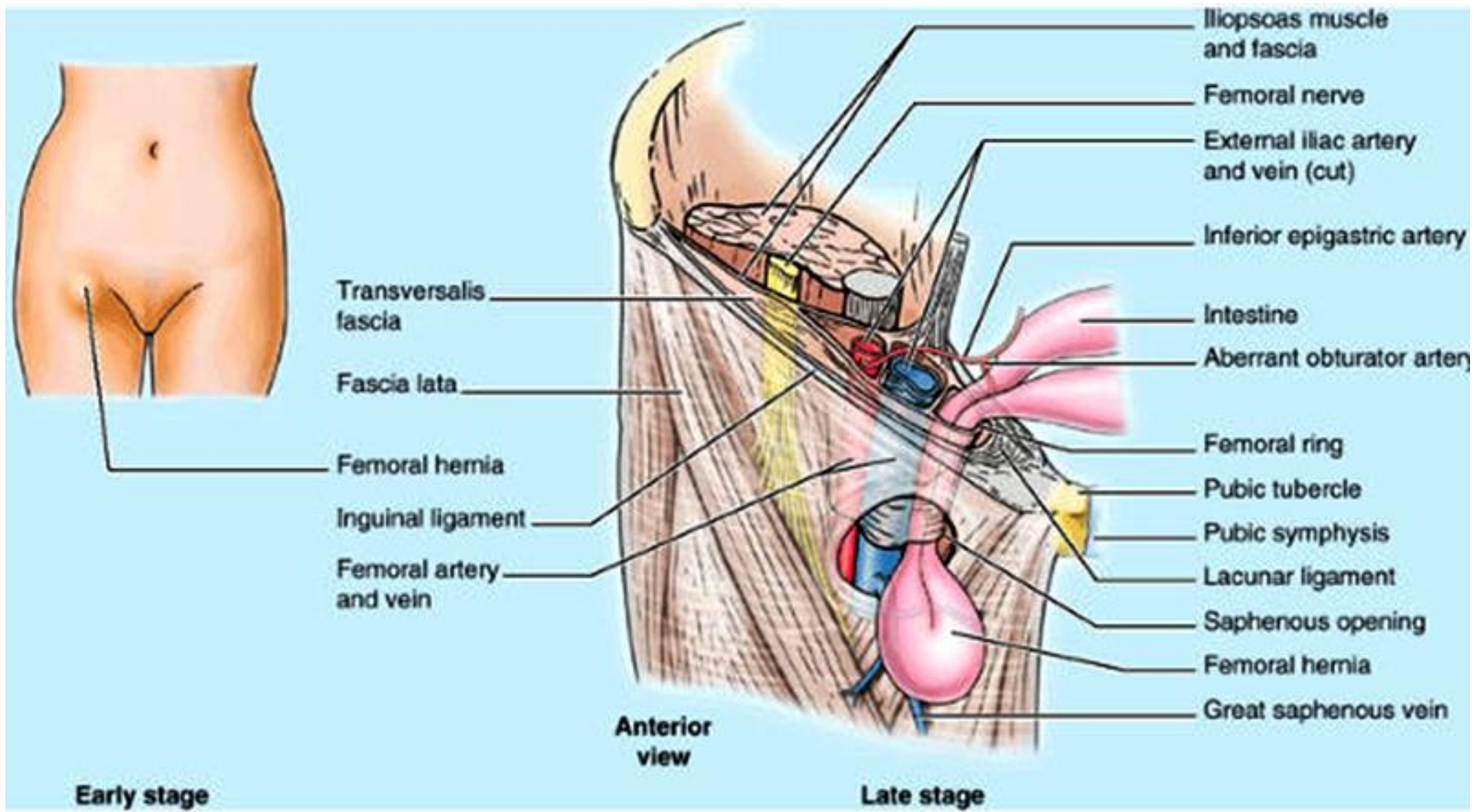

Early stage

- Transversalis fascia
- Fascia lata
- Femoral hernia
- Inguinal ligament
- Femoral artery and vein

Anterior view

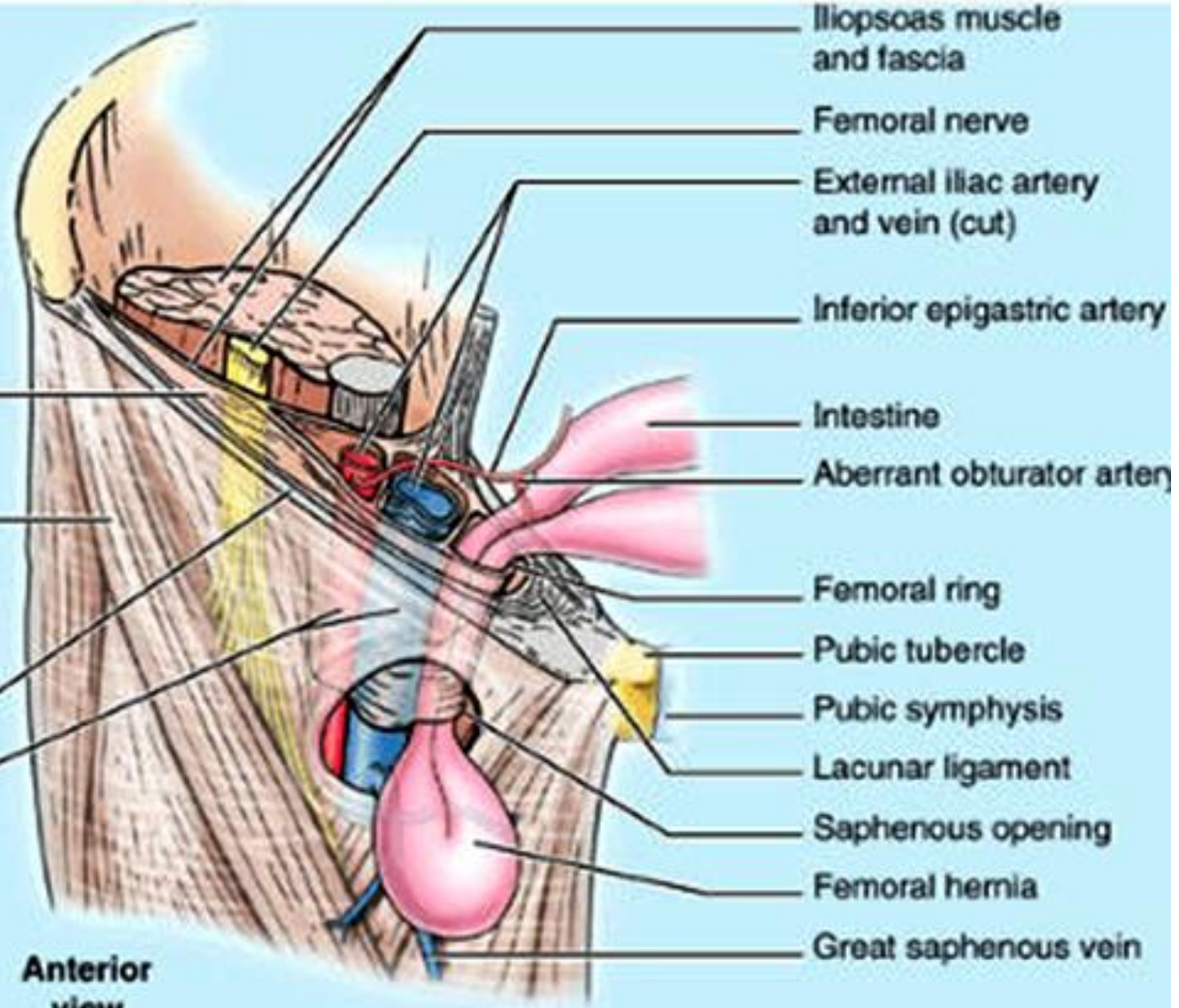

Late stage

- Iliopsoas muscle and fascia
- Femoral nerve
- External iliac artery and vein (cut)
- Inferior epigastric artery
- Intestine
- Aberrant obturator artery
- Femoral ring
- Pubic tubercle
- Pubic symphysis
- Lacunar ligament
- Saphenous opening
- Femoral hernia
- Great saphenous vein



Clinical correlation

What is your diagnosis?

- 55 year-old woman
- Lump below and lateral to the pubic tubercle, points down the leg
- Irreducible
- Does not transilluminate

- Femoral hernia

