

Pterygopalatine Fossa

Dr. Maan Al-Abbasi

PhD MBChB MD

11/1/2022

Dr Maan AlAbbasi

1

ننصح ان تكون قراءة الموضوع بتفصيله وللاستزادة
من المعلومات من الكتاب المنهجي

**We advice our students to read this lecture
note in your recommended textbook**

[References that you can depends on:](#)

- [Gray's Anatomy for Students. By: Richard Drake, A. Wayne Vogl, Adam Mitchell](#)
- [Snell's Clinical Anatomy by Regions. By Dr. Lawrence E. Wineski PhD](#)

We are going to discuss the followings:

1. Pterygopalatine fossa - boundaries & contents
2. Gateways of pterygopalatine fossa
3. Maxillary nerve - course & branches
4. Pterygoid venous plexus

Pterygopalatine fossa

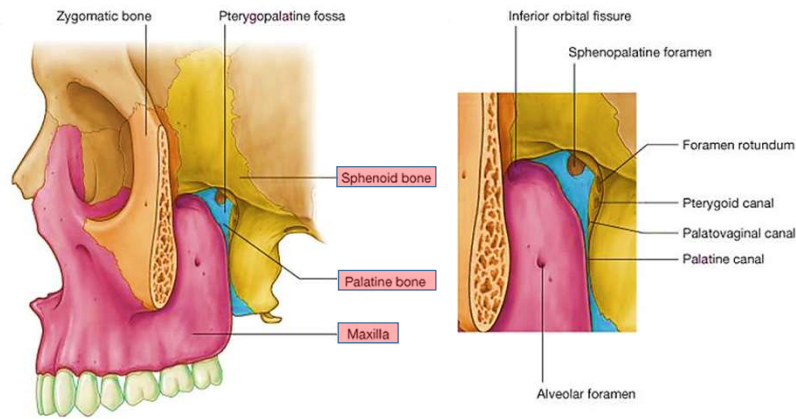

It is located between the maxilla, sphenoid and palatine bones, and communicates with other regions of the skull and facial skeleton via several canals and foramina.

11/1/2022

Dr Maan AlAbbasi

4

Pterygopalatine fossa Borders

The borders of the pterygopalatine fossa are formed by the palatine, maxilla and sphenoid bones:

- Anterior: Posterior wall of the maxillary sinus.
- Posterior: Pterygoid process of the sphenoid bone.
- Inferior: Palatine bone and palatine canals.
- Superior: Inferior orbital fissure of the eye.
- Medial: Perpendicular plate of the palatine bone
- Lateral: Pterygomaxillary fissure

Pterygopalatine fossa Gateways

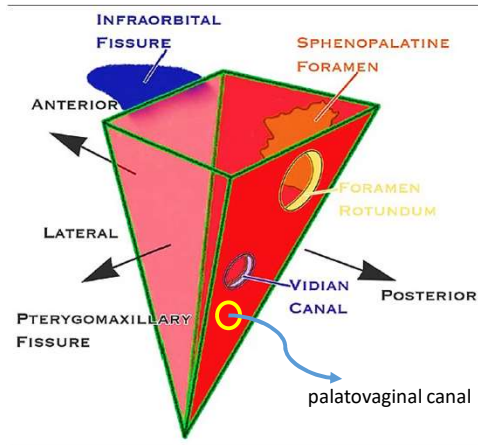

1. foramen rotundum & pterygoid canal
middle cranial fossa
2. palatovaginal canal
nasopharynx
3. palatine canal leads
oral cavity (hard palate)
4. sphenopalatine foramen
nasal cavity
5. pterygomaxillary fissure
infratemporal fossa
6. inferior orbital fissure
orbit

11/1/2022

Dr Maan AlAbbasi

6

Pterygopalatine fossa

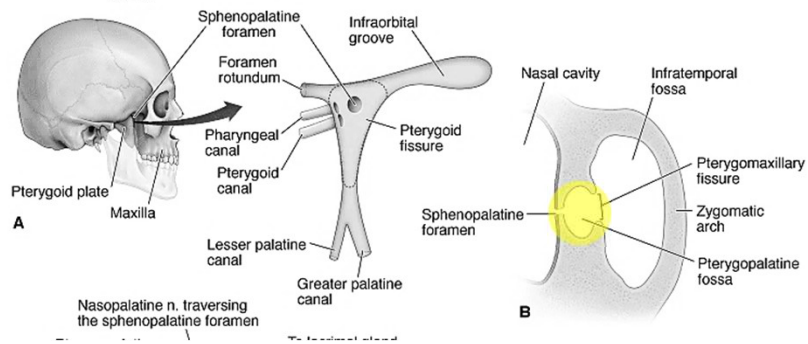

The pterygopalatine fossa is a bilateral, cone-shaped depression extending deep from the infratemporal fossa all the way to the nasal cavity via the sphenopalatine foramen.

11/1/2022

Dr Maan AlAbbasi

7

Maxillary Nerve (CN Vb)

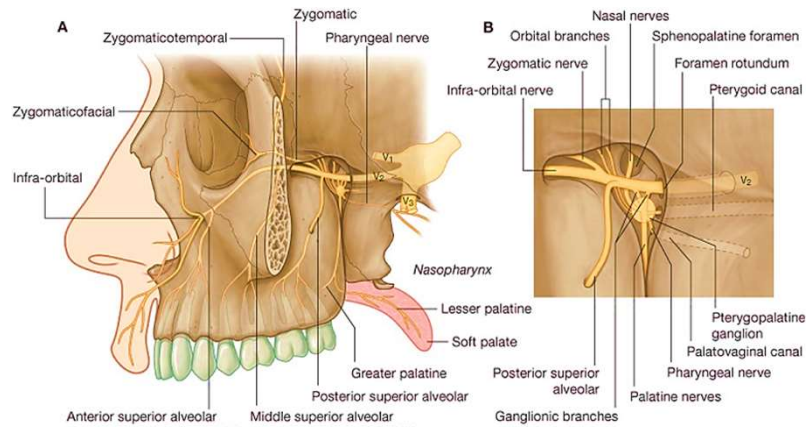

Drake: Gray's Anatomy for Students, 2nd Edition.
 Copyright © 2009 by Churchill Livingstone, an imprint of Elsevier, Inc. All rights reserved.

11/1/2022

Dr Maan AlAbbasi

8

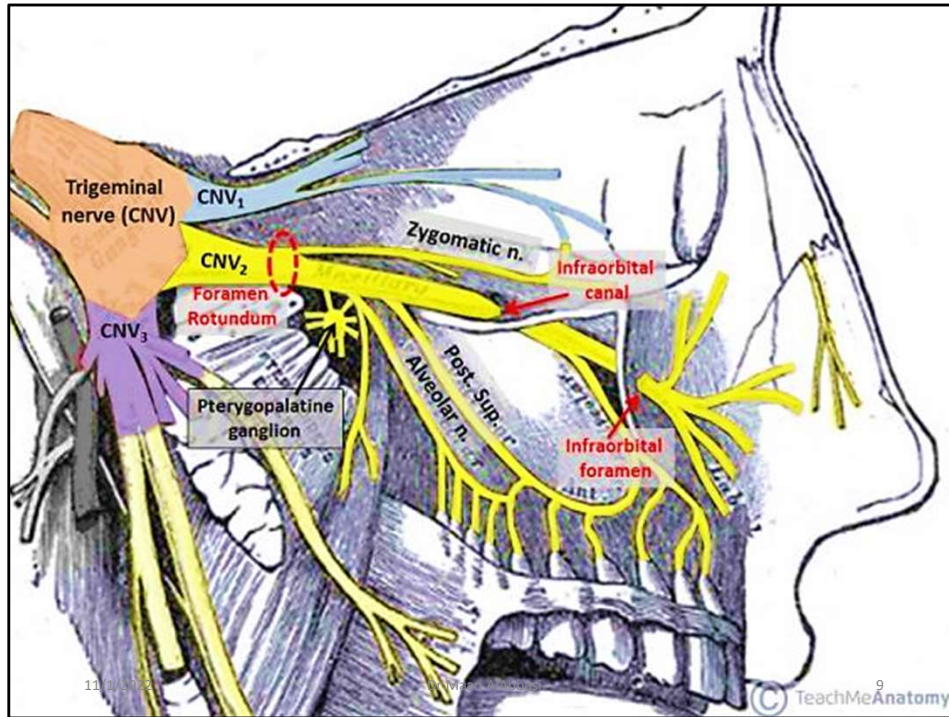

Maxillary Nerve

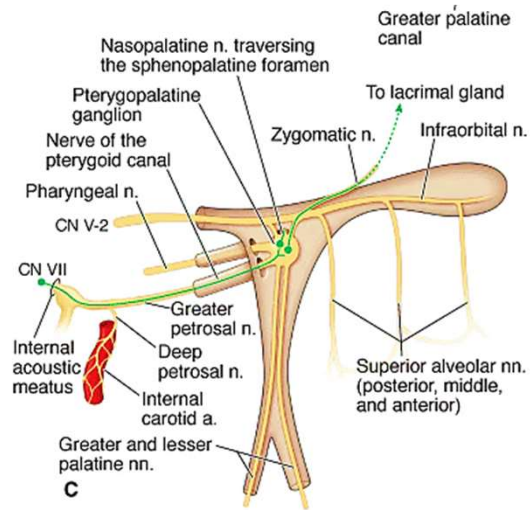

11/1/2022

Dr Maan AlAbbasi

10

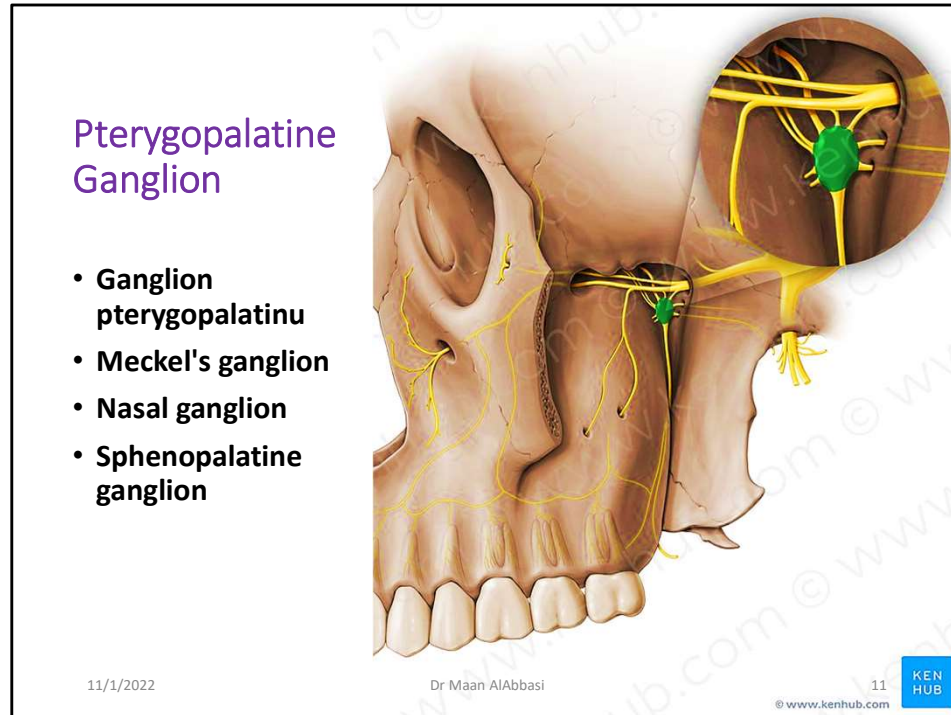

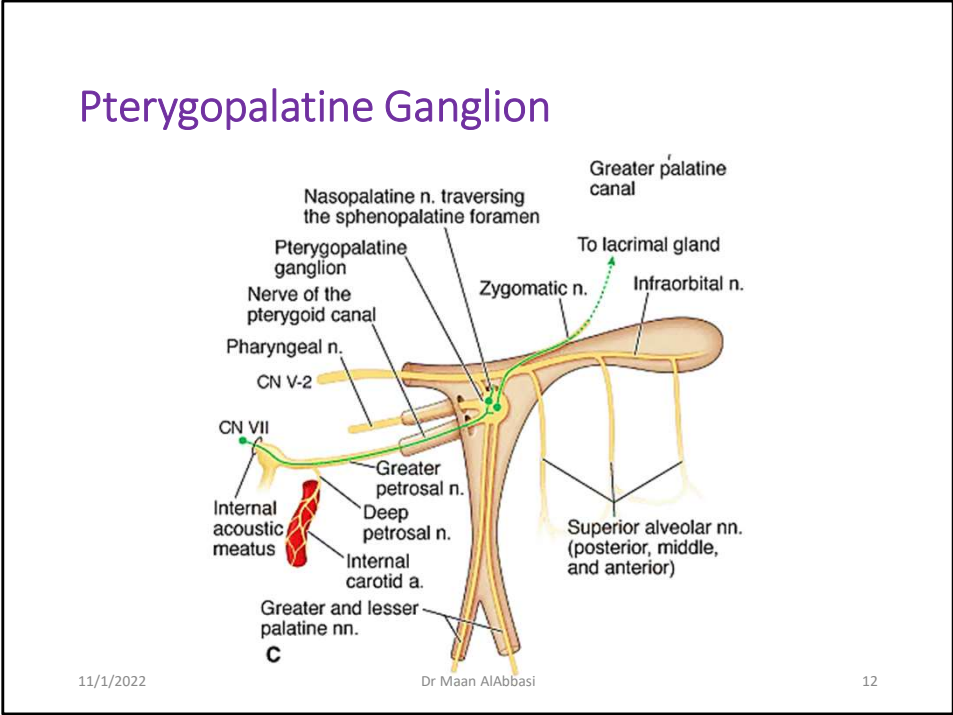

The pterygopalatine ganglion and its branches.

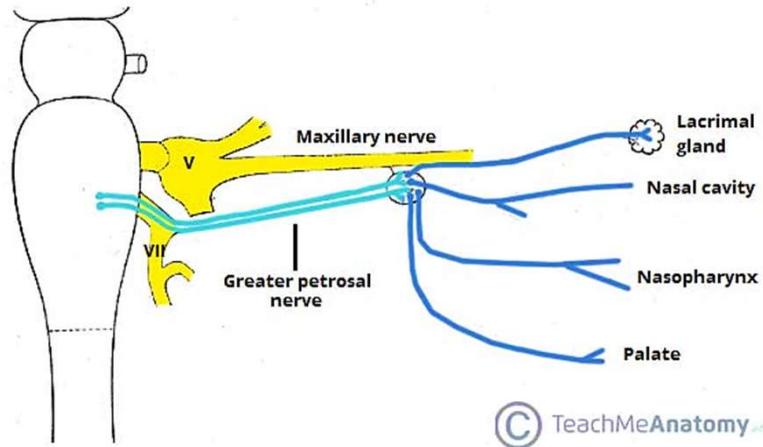

© TeachMeAnatomy

11/1/2022

Dr Maan AlAbbasi

13

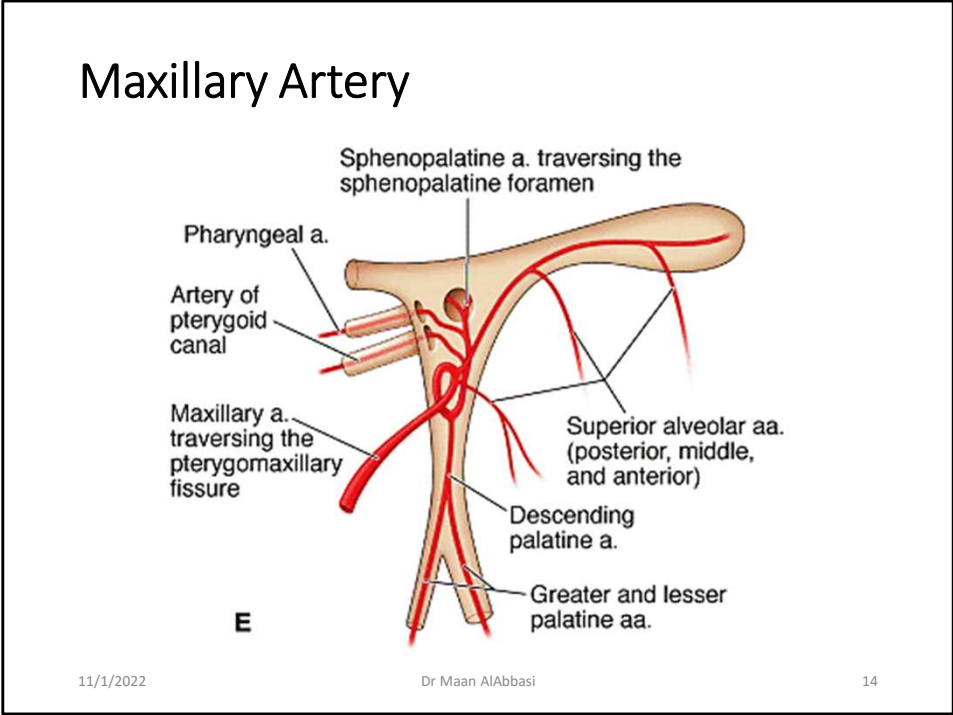

Pterygoid Venous Plexuses

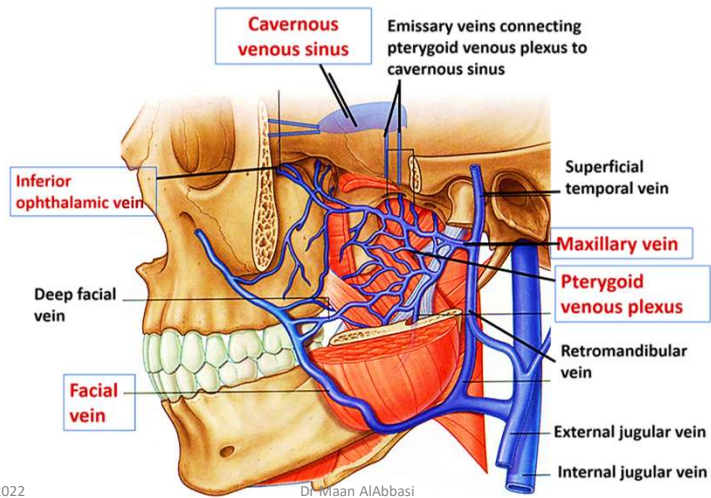

11/1/2022

Dr Maan AlAbbasi

15

For Students to Review!

Maxillary Nerve

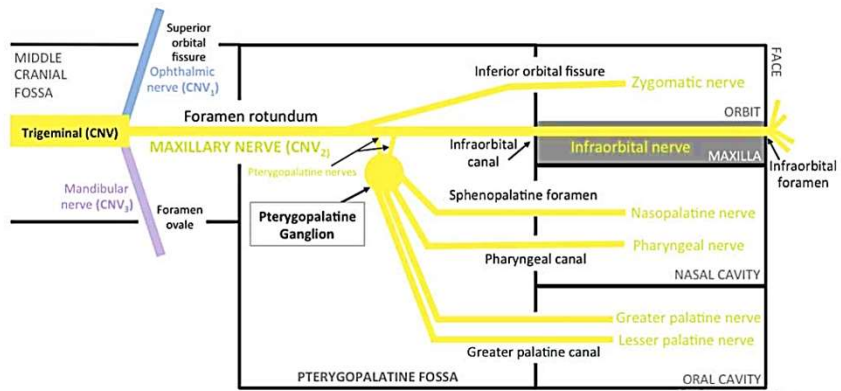

11/1/2022

Dr Maan AlAbbasi

© TeachMeAnatomy

16

For Students to Review!

Maxillary Artery

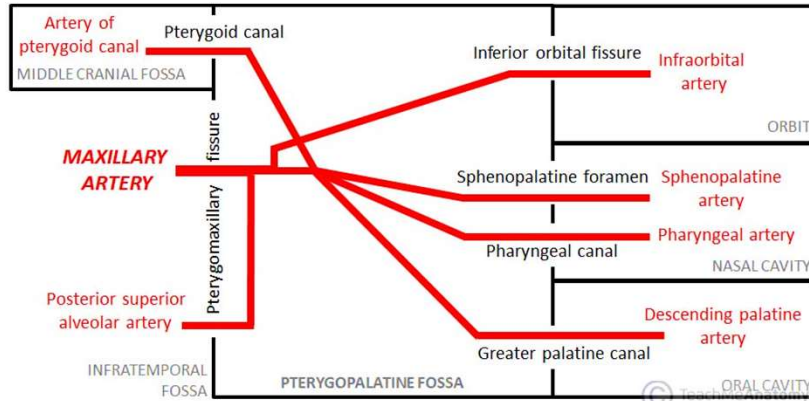

11/1/2022

Dr Maan AlAbbasi

17

For Students to Review!

Pterygopalatine ganglion

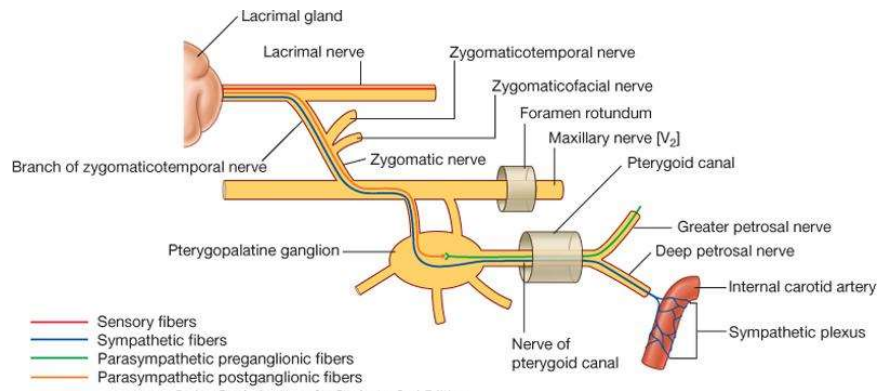

11/1/2022

Drake: Gray's Anatomy for Students, 2nd Edition.
Copyright © 2009 by Churchill Livingstone, an imprint of Elsevier, Inc. All rights reserved.
Dr Maan AlAbbasi

18