



2.5 Mad & Quiz

Physical_Chemistry_2nd_YUGS_EV_ST

50/100 Fifty only

Name of a student _____ Signature _____ No. 22

Mustansiriyah University
Department of Chemistry

2nd SEM-2025 Bologna Process
Mid_Exam_Class_B_Paper_B

Q1/MCO test (Answer the following)

(Marks 50 %)

Q 30/50

1: If the relation between the amount of solute and the Π is proportional, then the right equation is?

Answer: a) $\Pi \propto VP$ b) $\Pi \propto BP$ c) $\Pi \propto V$ d) $\Pi \propto [B]$

2: If the deposition is dominated, then one of the following will be true.

Answer: a) $\Delta_{vap}H = +ve$ b) $\Delta_{vap}H = -ve$ c) $\Delta_{sub}H = +ve$ d) $\Delta_{sub}H = -ve$

3: How many phases are there when the number of variants is one and the number of components is one?

Answer: a) zero b) 1 c) 2 d) 3

4: Which One of the following formulas represents the right equation of positive deviation from Raoult's law?

Answer: a) $P_A^* \neq \chi_A P_A$ b) $P_A = \chi_A P_A^*$ c) $P_A > \chi_A P_A^*$ d) $P_A < \chi_A P_A^*$

5: Addition of a non-volatile solute to the pure solvent causes a change in?

Answer: a) $\Delta_{mix}H$ b) $\Delta_{mix}S$ c) $\Delta_{mix}V$ d) all of these

6: How many p and F of CO₂ when it is positioned at the boundary of the phase?

Answer: a) p = 2 & F = 1 b) p = 3 & F = 0 c) p = 1 & F = 2 d) p = 2 & F = 2

7: Liquid water and ice are formed from?

Answer: a) 1 C b) 2 C c) 3 C d) 4 C

8: With the two-component system (Pb & Ag), one part of the solid phase consists of?

Answer: a) pb + Ag b) Pb + solution c) Ag + solution d) Pb + eutectic

9: If you add a non-polar solute to a non-polar solvent, then the expected type of mixture will be ----- law.

Answer: a) Van't Hoff's b) Raoult's c) -ve form Raoult's d) +ve form Raoult's

10: If it is required to calculate the Y_A , then one of the following laws will be applicable?

Answer: a) Raoult b) Henry c) Dalton d) Van't Hoff

Q2 The VP of pure benzene is 75 mmHg at 20 °C, and VP of pure toluene is 25 mmHg at 20 °C. The mole fraction of each pure component is 0.5. What is the partial VP of each component after mixing?

(Marks 25%)

Q2 25

Q3 Using the diagram below and the appropriate phase rule, fill in all the blanks and determine the composition of the all-eutectic mixture, all equilibria, all reversible and irreversible processes, and the name of the regions located to the right and left of points C, E & AB?

(Marks 25%)



Name of a student _____ Signature _____ No. _____

$$\frac{P_A^* - P_A}{P_A^*} = \frac{w_B}{M \cdot w_B} \cdot \frac{M \cdot w_A}{w_A}$$

Q2 $\frac{5}{25}$

Two component system ()

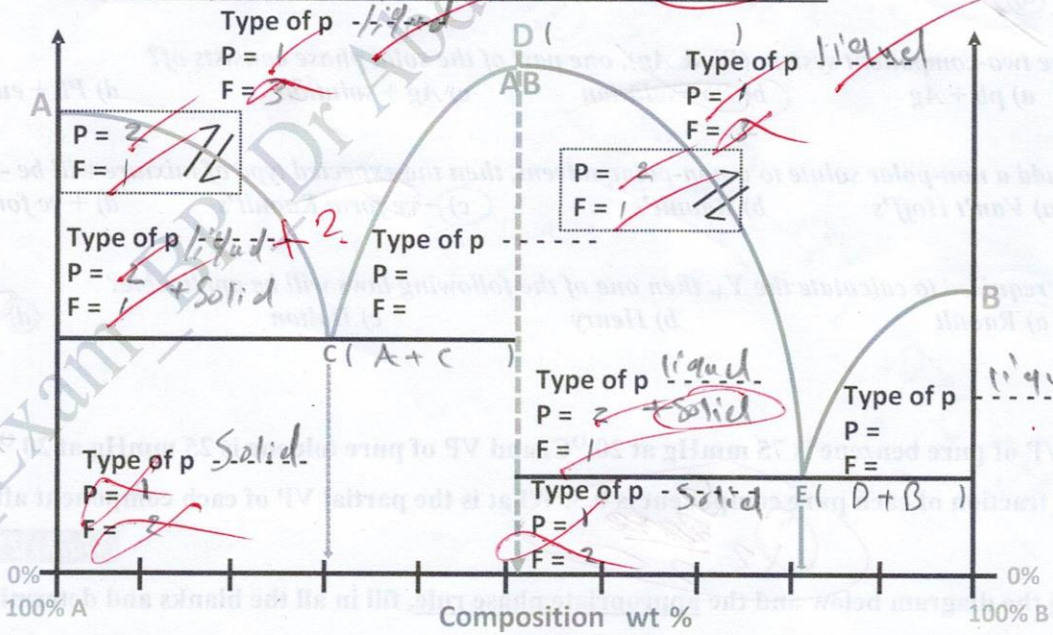

Q3 $\frac{15}{25}$

$$F = C - P + 1$$

قاعدة الطور المتوازن