



Mid & Quiz  
Physical Chemistry 2<sup>nd</sup> YUGS\_EV\_ST  
محمد عبدالرزاق كاظم

4/0  
100  
400  
Fourty only  
18-03-25  
39



Name of a student ----- Signature ----- No. 39

Mustansiriyah University  
Department of Chemistry

2<sup>nd</sup> SEM 2025\_Bologna\_Process  
Mid\_Exam\_Class\_A\_Paper\_C

**01/ MCO test (Answer the following)**

**(Marks 50 %)**

1: Depression of freezing point of a solution means increasing in?

Answer: a) T      b) H      c)  $\mu$       d) S

2: If you apply the reduced phase rule to condensed systems, then the expected value of pressure is -----?

Answer: a) zero      b) 1      c) 2      d) 3

3: The reduced phase rule can be applied when the number of components is -----?

Answer: a) zero      b) 1      c) 2      d) 3

4: Which One of the following formulas represents the right equation of negative deviation from Raoult's law?

Answer: a)  $P_A^* \neq \chi_A P_A$       b)  $P_A = \chi_A P_A^*$       c)  $P_A > \chi_A P_A^*$       d)  $P_A < \chi_A P_A^*$

5: Addition of a non-volatile solute to the pure solvent causes a change in?

Answer: a)  $\Delta_{mix}H$       b)  $\Delta_{mix}S$       c)  $\Delta_{mix}V$       d) all of these

6: The difference between pure and impure solvent is?

Answer: a)  $\mu^* = \mu$       b)  $\mu^* > \mu$       c)  $\mu^* < \mu$       d)  $\mu^* \neq \mu$

7: The relationship between  $\Delta T_f$  and  $\chi_B$  is?

Answer: a) direct      b) inverse      c) disordered      d) none of these

8: With the two-component system (A & B), one part of the solid phase consists of?

Answer: a) A + B      b) A + solution      c) B + solution      d) A + eutectic

9: If you add a solute to a solvent, then there is a decrease in the ----- of the solution.

Answer: a) S      b) H      c) T      d)  $\mu$

10: Dalton's law is used to calculate the partial pressure of ----- phase?

Answer: a) liquid      b) gas      c) solid      d) plasma

02: The  $\Pi$  of a solution containing 4.0 g of an unknown substance per 0.5 dm<sup>3</sup> of solution is 10<sup>3</sup> torr at 34.0 °C. Find the molar mass of this unknown. **(Marks 25%)**

03: Using the diagram below and the appropriate phase rule, fill in all the blanks and determine the composition of the all-eutectic mixture, all equilibria, all reversible and irreversible processes, and the name of the regions located to the right and left of points C, E & AB? **(Marks 25%)**



Name of a student محمد عبد الرزاق كاظم Signature \_\_\_\_\_ No. \_\_\_\_\_

Q2 zero / 25

Q3 10 / 25

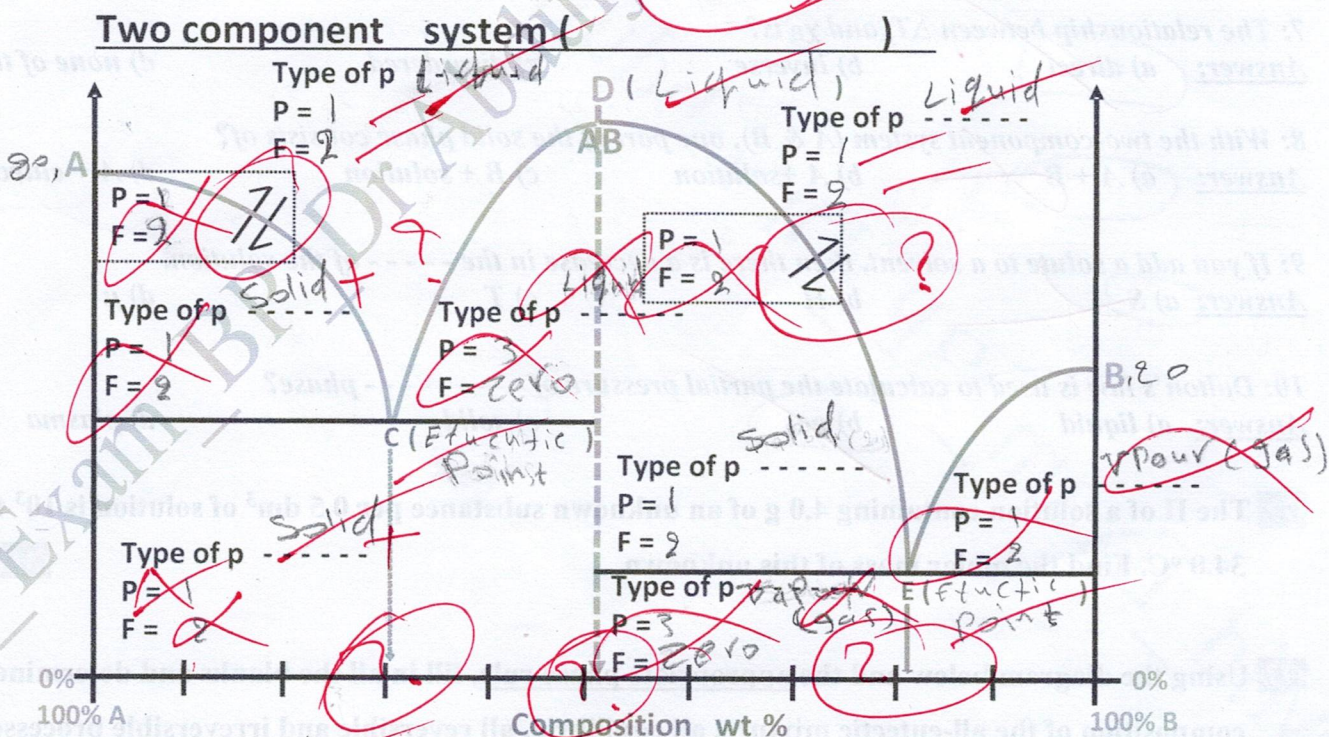

$F = 2 - 1 + 1 = 2$

$F = 2 - 3 + 1 = \text{zero}$

$F = 2 - 1 + 1 =$