



25/5

Mid Quiz

Physical Chemistry 2nd YUGS_EV_ST

16-03-25
40/100
40/100
Fourth only



Name of a student محمد حسين Signature [Signature] No. 113
Mustansiriyah University
Department of Chemistry

2nd SEM-2025_Bologna_Process
Mid_Exam_Class_A_Paper_C

01/MCO test (Answer the following) (Marks 50%)

1: Depression of freezing point of a solution means increasing in?
Answer: a) T b) H c) μ d) S
انخفاض في درجة التجمد يعني زيادة في

2: If you apply the reduced phase rule to condensed systems, then the expected value of pressure is -----?
Answer: a) zero b) 1 c) 2 d) 3
قاعدة الفور المختصرة يمكن تطبيقها على المكونات

3: The reduced phase rule can be applied when the number of components is -----?
Answer: a) zero b) 1 c) 2 d) 3
اي من الصيغ تحت الحدك الصحيح

4: Which One of the following formulas represents the right equation of negative deviation from Raoult's law?
Answer: a) $P_A \neq \chi_A P_A^*$ b) $P_A = \chi_A P_A^*$ c) $P_A > \chi_A P_A^*$ d) $P_A < \chi_A P_A^*$
الانحراف سالب عن قانون راؤول

5: Addition of a non-volatile solute to the pure solvent causes a change in?
Answer: a) $\Delta_{mix}H$ b) $\Delta_{mix}S$ c) $\Delta_{mix}V$ d) all of these
الفرق بين المذيب النقي والمذاب

6: The difference between pure and impure solvent is?
Answer: a) $\mu^* = \mu$ b) $\mu^* > \mu$ c) $\mu^* < \mu$ d) $\mu^* \neq \mu$
الفرق بين المذيب النقي والمذاب

7: The relationship between ΔT_f and χ_B is?
Answer: a) direct b) inverse c) disordered d) none of these
العلاقة بين التغير في درجة التجمد والمذاب

8: With the two-component system (A & B), one part of the solid phase consists of?
Answer: a) A + B b) A + solution c) B + solution d) A + eutectic
اذا تم اضافة مذاب الى المذيب

9: If you add a solute to a solvent, then there is a decrease in the ----- of the solution.
Answer: a) S b) H c) T d) μ
فاؤن دالمون يتناقص عند اضافة المذاب

10: Dalton's law is used to calculate the partial pressure of ----- phase?
Answer: a) liquid b) gas c) solid d) plasma
قانون دالمون يستخدم لحساب الضغط الجزئي للغاز

02 The Π of a solution containing 4.0 g of an unknown substance per 0.5 dm³ of solution is 10³ torr at 34.0 °C. Find the molar mass of this unknown.
Answer: a) liquid b) gas c) solid d) plasma
الضغط الأسموزي

03 Using the diagram below and the appropriate phase rule, fill in all the blanks and determine the composition of the all-eutectic mixture, all equilibria, all reversible and irreversible processes, and the name of the regions located to the right and left of points C, E & AB?
(Marks 25%)



Name of a student _____ Signature _____ No. _____

$$Q_2 \quad \frac{\sqrt{P_A^* + P_B^*} \cdot w}{\sqrt{P_A^*} \cdot M_A + \sqrt{P_B^*} \cdot M_B}$$

$$T(K) = 34.0^\circ + 273$$

$$T(K) = 307K$$

$$\frac{10^3}{10^3} = \frac{4.0}{M.W.}$$

Q2
CO
25

$$w = 4.0$$

$$\frac{500}{10^3} = \frac{4.0}{M.W.}$$

$$M.W. = \frac{4.0 \times 10^3}{500}$$

$$M.W. = \frac{4400}{500}$$

Two component system ()

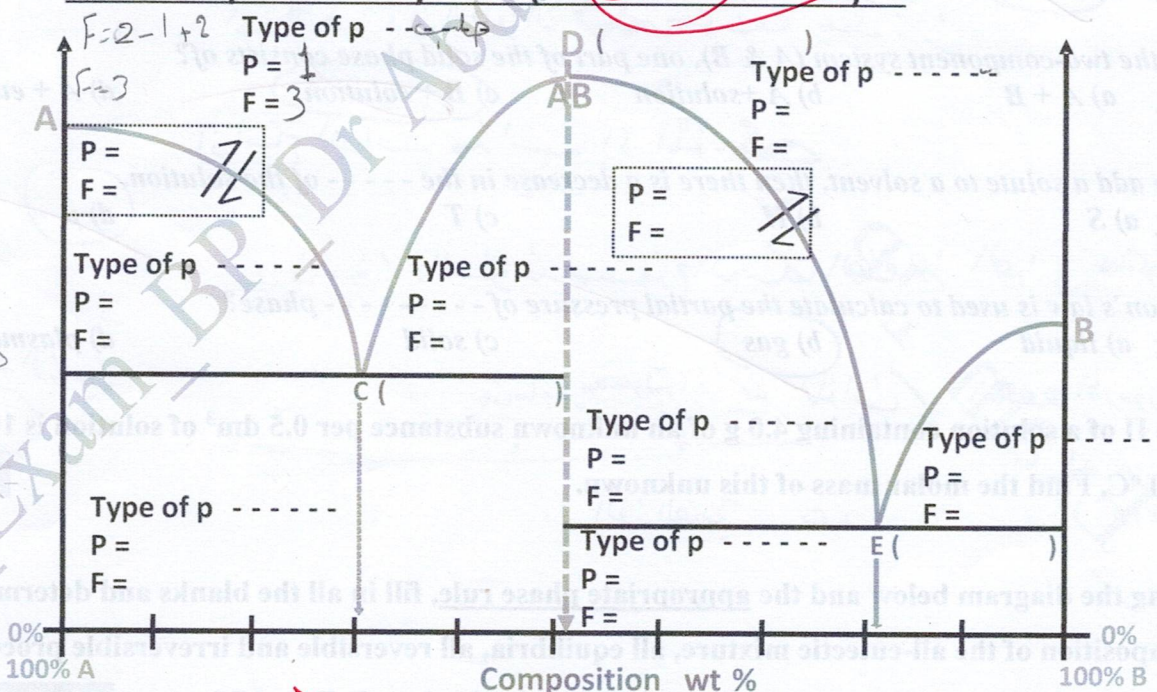

در الطور

نوع الطور

Q3
2ev
25

$$F = C - P + 2$$